# The Fort Wayne Sentinel.

ESTABLISHED 1833. WEDNESDAY, NOV. 12. 1890. PRICE TWO CENTS



GEO. DEWALD & CO.

WE CALL YOUR ATTENTION
To Our Line of
HANDKERCHIEFS!
In Ladies' we are showing
HEMSTITCHED,
In ½, 1, 1½ and 2 inches.
LADIES' EMBROIDERED
—AND—
DRAWN PATTERNS,
At 25c, 50c, 75c, $1.00, $1.25, $1.50, $1.75, $2.00, $2.50, $3.00,
Also a Fine line of
HAND EMBROIDERED
G·O·O·D·S,
From $3.00 to $12.00 each, also a Full Line of
Gents' Hemstitched
AND FANCY.
GEORGE -|- DEWALD
—AND—
COMPANY,
Calhoun and Columbia Sts

DINNER!

This meal is the feast of the day. Few there are who do not enjoy a good dinner. There is no meal that so much preparation is made for its variety, taste and style as the dinner or, as some one has said the Monarch meal. Yet this meal with its numerous courses and great variety of highly seasoned dishes if not served on well selected dishes may make it very unpalatable to the partaker. Hence, many lady friends if you wish to please your other half and tickle his good qualities, please his weary eye and afford unlimited pleasure to his anxious stomach, spread your cloth with handsome disher, in pretty shapes and neat designs, all purchased at

SHARP'S
NEW CHINA STORE,
East of Court House,

The Ladies

—ARE—

Catching On

—TO OUR—

GREAT LINE

—OF—

$2 KID BTN. BOOTS,

And We are Selling Stacks of Them.

We Carry These Goods to Opera and Common Sense Lasts--and in each Last and in each Style we carry three widths viz:

D, E & EE--making it possible to give you a good fit and a bully good Shoe for Little Money.

If you have not given this shoe a trial, do so at once and remember we GUARANTEE EVERY PAIR OF THEM.

We also want to call your attention to our $2.75 Hand Turned Btn. Boots in Opera and Common Sense Lasts--They are dasies and don't you forget it.

Remember you Will find these Goods only at the

HOOSIER SHOE STORE

52 Calhoun St.,

O. B. FITCH, Proprietor.


## BROGAN ESCAPES!

**With His Troops, He Fights His Way Through the Insurrectionist's Lines and is Pursued.**

LA LIBERTAD, Nov. 12.—During the night Bogran and his forces withdrew from the capital. They fought their way through the lines and are being pursued by soldiers sent after them by Gen. Sanchez, who is now in complete possession of the capital. It is understood that Sanchez will at once declare a de facto government and send representatives to Salvador, Nicaraguay and possibly to Mexico and the United States It is rumored there that Bogran has established communication with Barrillas.

A private cipher dispatch over the federal lines from Guatemala brings information that Barrillars has sent a thousand soldiers from the frontier to aid Bogran in recapturing Tegucigalpa and restoring order in Honduras. The greatest excitement prevails in Guatemala and another large war is predicted. The peace treaty between Guatemala and Salvador remains unsettled business owing to the fact that Barrillas can give no satisfactory explanation as to what became of the Salvadorian prisoners in the recent war. The Spanish and American minister, owing to the question, are not on the best terms, and relations between Salvador and Guatemala are strained.

A Salvador special says several cabinet meetings have been held, over which President Ezeta presided. The full facts in regard to the report that Barrillas sent troops to Honduras were considered and the opinion prevails that orders would be issued to the troops on the frontier by President Ezeta to march and intercept the Guatemalian army. If this idea is carried out a general Central American war cannot be avoided.

A Guatemala special says it is stated here that General Ignacio Alaterro, the Mexican minister, has presented to the Guatemalain government, that in the interest of peace and to prevent war in Central America, which might have disastrous results, Guatemala should maintain strict neutrality in the second revolution.

FROM MEXICO.

CITY OF MEXICO, Nov. 12.—In the chamber of deputies yesterday, Gonazels Estera, proprietor of the National, in answer to a question by Deputy Mateos, stated that anything that appeared to be an insult to the body he retracted and he also withdrew anything that he might have stated with reference to Matteos as a deputy, but not as a private person. The chamber adjourned amidst great disorder. A duel between Matteos and Estera is nearly certain. It is said Estera had his seconds present in the chamber.

### TINGE OF ROMANCE.

**Miss Effie Shannon, the Actress, Weds a Young Author.**

NEW YORK, Nov. 12.—The many admirers of Miss Effie Shannon, of the Lyceum Theater Stock company, will be surprised to learn that the young lady has been married. They will be surprised when they learn that the marriage ceremony took place several months ago. Mr. Henry Guy Carleton, the author of "The Pembertons," and several other works, is the happy man. There is just a shadow of romance about the courtship and marriage. Something over a year ago Mr. Daniel Frohman, the manager of the Lyceum theatre engaged Mr. Carleton to write for him a play. Mr. Carleton visited the Lyceum many times, and during one of his visits he was introduced to Miss Shannon. The ceremony is said to have taken place as long ago as last April, but for reasons of their own, the couple did not wish to have it known that they were married.

### GETS UP A SCHEME

**To Secure a Divorce From His Wife and is Arrested.**

NEW YORK, Nov. 12.—Richard Young, of Patterson, N. J., is a prisoner at police headquarters awaiting transfer to Patterson, where he will be tried for conspiracy. Young concocted a scheme to obtain a divorce from his wife. Her friends exposed the plot and Young fled to California. Yesterday he returned to this city and was captured by the police. Young was assisted in the conspiracy by his bookkeeper, Theodore W. Terry, who is now under arrest. The Youngs moved in fashionable society in Patterson.

### MURDERERS CONFESS

**To the Killing of Forsythe--Conspiracy Among Squatters.**

MACON, Ga., Nov. 12.—Two of the five men who were arrested on the charge of murdering J. C. Forsythe, representative of Norman W. Dodge, of New York, have confessed. They swear that there was a conspiracy among certain squatters on the land of the Dodge estate to make away with Forsythe; that a negro named Richard Lowery was hired to do the deed, and that Chas. Clements stood near the house and saw the negro fire the shot that killed Forsythe.

### The Weather.

WASHINGTON, Nov. 12 —For Indiana: Fair, no change in temperature, northwesterly winds.

### EXPORT CATTLE.

**The Law Providing for the Inspection of Live Stock Goes into Effect.**

CHICAGO, Nov. 12.—The Sherman law, so called, became effective yesterday. It provides for an inspection of live export cattle. Large packers, Nelson, Morris & Co., Libby, McNeill & Libby, Swift & Co., and P. D. Armour & Co., assert that the new law will not effect their business, and will not cause a rise in the price of dressed beef.

J. L. Quinn, attorney for Armour & Co., said the law is not interfering with prices one way or the other. "It is a good thing I think, for cattle raisers. It will tend largely to overcome the European predjudice against American cattle, as it will prevent the exportation of diseased stock, and in my judgment, will largely increase the exports." Col. Charles S. Springer, who gave the name to Springer, N. M., and whose cattle have a range of 20,000 acres on the home ranche, was seen at his hotel. "The new law," he said, "will be great benefit to the cattle growers. It will again open Europe to us and widely enlarge the market. It will not effect the price of cattle at the stock yards of Chicago or Kansas City, except as beef on hoof may rise by reason of the increased demand abroad. The law will prevent the sending out of diseased cattle and there will be no necessity for inspection at European ports and in every respect will be of value."

### LOOKING FOR HIS WIFE,

**Runs off With Another Man, Who Disappears With $13,000.**

CINCINNATI, O., Nov. 12.—Last Friday Mrs. Ed. Holm, of Louisville, arrived in this city and engaged board at Jake Ahfeld's boarding house, on Fifth street, near Sycamore. That night Ahfeld drew $7,000 from a building association, and $6,000 from the Moerlin brewery, and has not been seen since. Mrs. Holm disappeared about the same time, and yesterday her husband was in the city looking for her. The supposition is that the missing pair have joined their fortunes, and are well on their way to Europe.

### Spinners Want More Wages.

LONDON, Nov. 12.—The spinners of Bolton have formulated a demand for an increase of five per cent. in wages. The masters are disposed to resist the demand and trouble is apprehended in consequence.

### Lynching Feared.

MIDDLESBOROUGH, Ky., Nov. 12.—W. D. Howell, of Booneville, who was shot on Saturday by Granville Simmonds, a desperate moonshiner, of this city, died yesterday from the effects of his wounds. The murderer was captured yesterday and confessed. There are fears of lynching.

### Killed by Her Husband.

TROY, N. Y., Nov. 12.—At the coroner's inquest last night, concerning the killing of Mrs. Bridget Welsh on November 3, the jury found that the deceased came to her death by assault, committed by her husband, Officer Patrick Welsh. He was held for murder in the first degree.

### Newfoundland Fisheries.

LONDON, Nov. 12.—The St. James Gazette states that negotiations are now in progress between the government of Great Britain and France for a settlement of the Newfounland fisheries question, on a basis of a surrender by France of her claim to any part of the Newfoundland shore. In return for this concession France is to be compensated by the cession to her of one of the British colonies in West Africa.

### Became Despondent.

WASHINGTON, Nov. 12.—Wm. R. Gray came to Washington from Pennsylvania in September last with the intention of doing newspaper work, but his endeavors to secure a position did not meet with success. He became melancholly and last Thursday shot himself. He died the next morning and the facts in the case have just leaked out. Gray was twenty-one years old.

### Will Convict Him.

DALLAS, Tex., Nov. 12.—Solomon Richardson, the negro porter of the Wells-Fargo Express company, of this city, who was arrested last spring charged with the theft of a box containing $14, but was released for want of evidence, was re-arrested yesterday on the same charge. Shortly after his release, which occurred two weeks ago, that express box was found, minus the money, and he was re-arrested, the detectives claiming they have ample evidence to convict him of the crime.

### Gould's Gobble.

NEW YORK, Nov. 12.—Mr. George Gould was seen by a United Press reporter with regard to the report that his father, Mr. Jay Gould had secured control of the Union Pacific railroad. He refused to talk on the subject. Mr. Sage was also seen. He expressed the belief that Mr. Gould had obtained control of the road. He said the latter had been buying Union Pacific and Missouri Pacific for some time and added that Mr. Gould's control of Union Pacific was just what was needed to straighten out the railroad situation.

## EMPTY COFFIN BURIED.

**Husband and Wife Disagree and the Latter Steals the Body of Their Son and Conceals It.**

COLUMBUS, Ind., Nov. 12.—Solomon Seal was married to Amanda Whittington in New Albany in 1888. By this marriage a boy was born and lived to be one year old, when it sickened and died. The father and mother disagreed as to the place of interment of their child, the mother wanting it interred at the New Albany cemetery, and the father at the cemetery in this city. The corpse was prepared for burial at this place, and the father took a last farewell look at the dead babe and went from the room, when the mother went to the coffin, took the body from it and concealed it in the residence. The funeral proceeded, and the parents both attended the interment of the empty casket in city cemetery here. On the following day the mother went to New Albany, Ind., at which place the body of the little babe was interred according to the wishes of the mother. The secret reached the husband here yesterday by the presentation of a second bill for funeral expenses. When questioned regarding this, the wife and mother broke down and admitted the facts to be true.

### CLEARED AWAY.

**The Fear of a Bank Panic in New York is Now Over.**

NEW YORK, Nov. 12.—The disturbance in the stock market yesterday had the effect of a thunderstorm apparently, as was expected and did a great deal towards clearing the financial atmosphere. This morning there was considerable anxiety manifested on every side to see the market open, and to learn whether any more disasters were to follow.

Although the trading is strictly prohibited on the floor before and after the regular hours, scores of brokers were seen making entries in their note books, after brief confabs with each other, the only difference between their actions then and after the opening hour being the absence of shouting and the usual gymnastic feats which accompany the transactions on the floor in business hours.

The market opened firm, with a good tone, and there was an upward tendency in prices of from half per cent to three or four points. Although there had been predictions of failure as soon as the market opened, the first hour went by without any, and there was general rejoicing. It was said that the action of the clearinghouse banks yesterday had averted a bank panic.

BANK FAILS.

At 1:30 o'clock this afternoon the North River bank posted a notice on its doors that the bank had temporarily suspended.

### BRAVERY REWARDED.

**A Lake Shore Engineer Receives a Substantial Token.**

BUFFALO, N. Y., Nov. 12.—John T. Burns, the Lake Shore engineer, whose heroism saved the lives of his passengers in the wreck at Irving, last Monday, has received, through Chief Arthur, of the Brotherhood of Locomotive Engineers, a substantial token for his bravery, from Col. A. Andrews, proprietor of the Diamond Palace, San Francisco, in the shape of a heavy gold watch, suitably inscribed. Col. Andrews is the gentlemen who two years ago presented a watch to Miss Minnie Freeman, the Nebraska school teacher, who saved her scholars from freezing in the great blizzard. Mr. Burns has also received a very complimentary letter from General Superintendent Wright, inclosing a testimonial signed by a number of the passengers who were on the train.

### GUESSING CONTESTS

**Do Not Come Under the Ban of the Lottery Law.**

WASHINGTON, D. C., Nov. 12.—Attorney General Miller has announced an opinion that, under the anti-lottery law, newspapers containing advertisements of guessing contests can be legally sent through the mails. The opinion was tendered upon a question submitted by the postmaster general as to the legality of allowing the Cincinnati Enquirer, containing such an advertisement, to be mailed. The attorney general believes that the law was aimed only at lotteries, and should be construed liberally. In conclusion he says: "It may not be improper to say that this law was framed with a view to the suppression of certain well known and widespread agencies for evil, and it is certainly not wise to embarrass its execution by a strained or unnatural construction in reaching after practices not thought of as a motive for its enactment."

### CODUCTOR HELD UP.

**Wabash Conductor Frye Robbed of One Hundred Dollars.**

ST. LOUIS, Nov. 12.—Conductor Frye, of freight train No. 77, on the Wabash road, was held up on his train Monday night by two masked men near Baden in North St. Louis and robbed of $100. The police are actively at work on the case.

### Chicago Markets.

CHICAGO, Nov. 12 —Wheat: Dec., 98½; May, $1 05¼. Corn: Nov. 52, Dec., 51¼; May, 54¼. Oats: May, 46¼@½. Pork: Dec., $9.85; May, $12 72½. Lard: Dec., $6.17½; May, $6.90; Ribs: Dec., $5.45; May, $6.30.

### THE HOOSIER BOY ORATOR.

**Irwin Jay Stieninger, Six Years Old, Preaches in this City.**

Indiana's wonderful child orator, Master Irwin Jay Stieninger, preached last evening at the Wayne street church to a large audience, which he held attentive and interested listeners until the close of a discourse of nearly an hour's length. The little fellow is certainly a prodigy, creating a sensation and drawing large audiences wherever he goes. THE SENTINEL gave something of his history a few days ago. He was born near Rochester, in this state, his father being a German farmer, named J. H. Steininger, who now travels with him on his lecturing tour. His wonderful talent for oratory was discovered when he was about five years old, when he was heard delivering part of Rev. Talmage's discourse, which he had listened to his father reading, and later on, repeating word for word, a serson he had listened to in the morning at the village church of his own home. His talent was cultivated and he is now traveling over the country creating wonder wherever he appears.

The boy orator was introduced last evening by Rev. Eldridge, the pastor of the Wayne street church. He is a chubby little lad, with sparkling blue eyes, ruddy cheeks and a bright countenance and delivers his sermons with the ease and oratory of a man who has had years of experience. He spoke in measured sentences, clearly enunciating his words, emphasizing where emphasis was necessary and using gestures with the appropriateness of an old-timer. His voice is good and could be heard distinctly in all parts of the large audience room. He was frequently greeted with applause and at one point in his lecture, where he had sent home a convincing truth, he paused for a few moments. The audience supposed that he had forgotten his piece and just as they began to become impatient at the little fellow's evident embarrassment, the orator continued in a ringing and peculiar manner. "I was just waiting for that to soak in." Thunders of applause and laughter greeted this hit, and all through the lecture Master Irwin captured the hearts of his auditors and held them spell bound.

During the delivery of his discourse he walks, at intervals, up and down the stage and seems to be perfectly at home in his speaking. When about two thirds through with his discourse he took a rest of a few minutes, during which the audience were entertained by a cornet solo, and then Master Stieninger resumed and completed his lecture, pausing at intervals, orator like, to take a drink of water from a glass which was on the stand near him. His sermon was, of course, not original with himself. It was prepared by his father and consists of many of Talmage's utterances. The boy heard it read by his father, and his memory and powers of imitation are so great that one reading is sufficient for him to commit to memory any discourse that he has heard, which he can repeat verbatim just as it was delivered. He is certainly a wonderful child, and those who listened to him last evening were charmed and interested with the Hoosier boy's oratory.

During the time not occupied last evening by Master Steininger the audience were entertained by Miss Long, with singing, and Professor Todd on the cornet.

THE SENTINEL reporter was introduced to the embryonic Webster after the close of the evening's entertainment, and found him a pleasant little gentleman to talk with, although, in his conversation, he evinces none of that learning which stamps the thoughts that he utters when delivering one of his lectures. He is, however, a bright child and replys with more than ordinary intelligence, for one of his years, to the questions that are propounded to him. He was accompanied on his trip to this city by his parents, both of whom are intelligent, pleasant and well-appearing people and who think a great deal of their precocious child. Mr. Stieninger says that the boy will not be allowed to overtax his powers. He only allows him to deliver one lecture a week, although he could have engagements every night if he desired to accept them. He left for his home at Rochester, Ind., to day and his next lecture will be delivered at Indianapolis on Tuesday evening of next week.

### SCOTTISH RITE CANDIDATES.

**A Successful Two Days Convocation Closed To-day.**

To-day the degrees of the Darius council, Princes of Jerusalem, Scottish Rite, were conferred upon a number of candidates and the convocation which was begun by Fort Wayne Lodge of Perfection yesterday came to a successful close. The candidates on whom grades were conferred were as follows: Jeremiah North, E. E. Mosiman, Bluffton; L. Halderman, Larwill; J. C. Henry, George E. Miller, South Whitley; Chas. H. Swindell, James C. Thayer, H. Humerickonson, Plymouth; Harry K. Scott, Angola; George A. Getz, Andrews; J. E. Jamison, Peru; Constant Hue, P. G. Remington, Frank E. Stonder, L. M. Bakesley, W. B. Knapp, P. I. Kickley, R. P. Penman.

## A POPULAR SPORT.

**Indoor Base Ball as it Will Be Introduced in This City---The Game.**

Indoor base ball is becoming popular all over the country, and at last this city is to be affected with the contagion. Winter base ball was invented by Geo. W. Hancock and Augustus J. White, of the Farragut Boat club, of Chicago, in the year 1887, and has become a favorite amusement in the east. The game can be played in any form which allows the necessary space for bases. It is played with a large, soft ball, and a bat which resembles a billiard cue, being two feet and nine inches long and one and a quarter inches in diameter. The four bases are one and a quarter feet square. The game will become popular unto a craze in this city, and Manager William Meyer is foremost in the honor of introducing it. Mr. Meyer to-day received a description of the game, its implements and the rules that govern it. There are nineteen rules in the game, as follows.

1—The pitcher's box shall be six feet long by three feet wide, and twenty-two feet from home base. 2—The bases shall be twenty-seven feet apart. 3—Eight or nine men may play on a side. 4—Only shoes with rubber soles can be used. 5—Only straight arm pitching will be allowed. 6—A batted ball inside of foul line is fair. 7—A batted ball inside of foul line shall be foul. 8—Third strike caught is out. 9—A foul tip or fly caught is out. 10—Four unfairly pitched balls gives striker first base. 11—A pitched ball striking the batter is a dead ball, but does not give base. 12—A base-runner must not leave his base when the ball is in the pitcher's hand. 13—A runner must not leave his base on a ball not struck, until it has reached or passed the catcher. 14—A batted ball caught in rebounding from a wall is not out. 15—In over-running first base the runner may turn back either way. 16—If a batter purposely kicks a ball he has batted he is out. 17—If a ball rebounds and strikes the batter he is not out. 18—The game shall be judged by two umpires. The first will stand in the center field and give judgments on the second and third bases. The other shall be behind the catcher and judge all points of the game. The two will change places at the end of every inning. They must not be members of either club in the game. 19—The umpires shall be sole judges of the game.

### LOCAL LINES.

The Grand Rapids pay car will be in the city to-morrow.

Captain Henry McKinnie arrived from Pittsburg last evening.

J. L. Ball, the insurance agent, went to Ligonier on business to-day.

Mattivias Reinhart, of 258 East Washton street, is dangerously ill with catarrh of the stomach.

George Jordan and W. S. Hall have sold to William H. Brudi lots 189, 190, north side addition, for $3,000.

Miss Jones, of Danville, Ill., who addressed the teachers at the institute, was the guest of Mrs. W. H. Myers, while here.

S. P. Wilcox, Elkhart; James J. Best, Minneapolis; E. A. Almond, Indianapolis, and Ed. Stone, Toledo, are at the Randall.

B. F. Richardson, Warsaw; A. T. Jones, Decatur; B. Parker, Huntington; E. L. McLallen, and W. F. McLallen, Columbia City, are at the Wayne.

The W. C. T. U. will meet Thursday afternoon, at 2 p. m., at the residence of Mrs. H. C. Schrader, 14 Rockhill street. All ladies are requested to attend.

W. S. Vought, formerly of the Fort Wayne furniture works and who used to be known as the "one armed paper-carrier," has gone into the flour and feed business.

All the members of the Young Men's Christian association are earnestly requested to be present at the grand rally to-morrow, Thursday, evening at the city department Y. M. C. A., at 7:30.

Henry Schultz, the contractor residing at 298 East Lewis street, was surprised last Monday evening by about one hundred friends. The affair was a very enjoyable one and a complete success. Mr. Schultz was presented with a fine new suit of clothes.

A grand rally of all interested in the work of the Young Men's Christian association will be held to-morrow, Thursday, evening at 7 30, when the needs and importance of the work will be presented by Mr. Donle, of Chicago. W. D. Page will conduct the service.

The case against Harry Ney, who attempted to pass a counterfeit bill at several stores in this city, will come up at Indianapolis before the grand jury tomorrow. The following witnesses from this city must be present to give testimony: George Kierspe, Henry Linker, Chas. C. Glass, Joseph Amann, Mr. Livenway, all of Root & Co.'s store, Miss Bertha Hirsh, of Louis Wolf's; Harry Gibford, of O. B. Fitch's; Chas. Nathan, of M. Frank & Co.'s; Deputy Sheriff Tom Wilkinson and Officer Patrick O'Ryan.

There was a grand democratic rally at Huntertown, last Saturday night.

The sheriff was notified to-day that Barney Hessert had been robbed of $20.

The Standard club will give an informal reception at its hall this evening.

Wilhelmuis Meyer has sold to George Seaboid lot 39, Rockhill's addition, for $1,500.

B. L. Auger, the florist, left for Indianapolis, to-day, to attend the crysanthemum show.

Mrs. Dr. Greenwell, of Huntertown, is the guest of her brother, Cass Hunter and family.

A child of Mr. and Mrs. Schidler, residing at 315 West Washington street, fell, and suffered a dislocated elbow, today.

Ed. Rosenthal, the Chicago attorney who has been visiting his parents, Dr. I. M. Rosenthal and wife, is detained from returning home on account of sickness.

Homer Goraline, of the Globe clothing house, has returned from Cleveland, accompanied by his bride. He was married at Cleveland to Miss Mary Van Zandt on October 28. They have taken apartments at 117½ East Wayne street.

Mr. R. Shepard, of Convoy, Ohio, well known to many of the leading business men of the city, died at that place last night. The funeral will take place to-morrow at 2 p. m. Interment will be at Van Wert, Ohio. Rev. R. M. Hayes will officiate.

### CRYSTAL WEDDING.

**Mr. and Mrs. W. H. Dreier Celebrate Their Fifteenth Anniversary.**

Last evening Mr. W. H. Dreier, the druggist, and his estimable wife, were treated to a very gratifying remembrance of the fifteenth anniversary of their marriage, their crystal wedding. Guests to the number of forty couples gathered at the home of Mr. and Mrs. Dreier, 178 West Berry street, where the evening was passed in progressive euchre, a feast, and a tendering of congratulations. The handsome euchre prizes to winners fell to Dr. E. J. McOscar, R. T. W. DeWald, and Ed. Golden. Reineke furnished his always delightful music, and Seidel catered. Although presents were not in order, many beautiful and useful gifts were forthcoming, and the host and hostess were fairly dazed with the wholesome expressions of good wishes and the tokens bestowed upon them.

### COST OF ELECTION.

**Allen County Will Pay Out Six Thousand Dollars.**

The county commissioners are to-day auditing the bills accrued from the last election. It is a tedious task. Commissioner Jones says that the cost of the election in Allen county will aggregate $6,000, which is about $3,500 more than the average cost of the elections held under the old law. Although more expensive, the Australian system of voting seems to have left a very favorable impression.

### OUR TEACHERS.

**The Institute Continues Its Proceedings in the Court Room.**

The teachers' institute opened this morning with prayer by Rev. S. A. Northrop, after which an able lecture was delivered by Dr. Jordan, of Bloomington, followed by "The Culture of Memory," by Mr. Craig; Arithmetic, by Prof. Lane, and History, by Mr. Craig. This afternoon Dr. Jordon spoke on "Glaciers in the Alps," Miss Philley gave a select reading, and other exercises occupied the time. This evening Prof. Craig will speak on "The Cavaliers."

### TWO WILLS.

**Elizabeth M. Tilden Leaves the Second Presbyterian Church $500.**

The will of Elizabeth M. Tilden has been filed. The property is divided between her son and daughter, Charles and Josie. The sum of $500 is bequeathed to the Second Presbyterian church.

The will of Phillip J. Ruehling has been filed. The manuscript is not in an intelligible hand, but it is supposed the property is left to the widow.

### WHAT CAUSED IT.

**Southern Congressmen Say Tariff Caused the Democratic Landslide.**

GALVESTON, Tex., Nov. 12.—Out of twelve southern congressmen interviewed by the Galveston News yesterday, all of them think the McKinley bill was the direct cause of the democratic landslide. Eleven think the force bill will pass.

### Gold to England.

LONDON, Nov. 12 —In its financial article the Times says it hears that 1,500,000 pounds in gold are coming from Russia and 2,000,000 pounds from France. The collapse in Americans yesterday at the close was due to a report that a minor American magnate had failed.

### New York Failures.

NEW YORK, Nov. 12.—Chas. M. Whitney, Frank M. Larchar and Edwin S. Larchar, the three members of the brokerage firm of C. M. Whitney & Co., at 96 Broadway, which assigned yesterday, filed separate assignments this forenoon to Geo. H. Quintard, who is also the assignee of the firm.

## A CONSTABLE'S CHASE.

**Constable Wise Gives Charles Cherry a Chase--Cullings From the Court.**

Yesterday afternoon Charles Cherry, a young man who runs on the Fort Wayne road as brakeman, was fined $1 and costs by Justice France for provoking Horace Mariotte. Cherry asked permission of the court to be escorted to his boarding place, the Jewell house, where he claimed to have money to pay his fine. Constable Wise accompanied the young men, who left the constable in the hotel office while he left, presumably to go to his room, but in reality to avoid the convincing presence of the law. While the constable was reflecting over the absence of his man, Cherry was flying in a southeasterly course. The officer gave chase, successfully running down his prisoner near the east yards. Cherry was brought in and succeeded in having the docket stayed. A constable cannot be winded.

CULLINGS.

Kuhne Nern and Josie Rank have been licensed to wed.

'Squire Ryan yesterday fined Emil Tenet $1 and costs for provoking Chas. Romy.

Judge Chapin yesterday gave judgment for the plaintiffs for $15,951.60 and ordered the foreclosure of the mortgage and the sale of the real estate involved in the case of Daniel and Anton Oppenheimer vs. John A. Kerr, administrator of the estate of Louis O. and Anna Dargon, Ellis T. Moffat and Mr. and Mrs. Sidney E. Wilkins.

The Birdsell agricultural case went to the superior court jury this afternoon, Judge Morris making the closing argument. The case has been up five days.

Andrew Burgland and Frank J. Shead enter suit against George H. Viberg, sheriff, to replevin two car loads of cotton-wood lumber valued at $200. The lumber was taken on an execution to satisfy a judgment.

### THE TWELVE.

**A New Social Organization and Its Objects.**

There has been formed an organization in this city which will figure conspicuously in the social sphere the coming season. It was first to be known as the "Unknown Twelve," which, however, was superceded by the simpler name "The Twelve," which certainly does not impart such an air of mystery. The members of the organization are Mrs. Frank Welling, Misses Luella and Cora Ash, Grace Woodward, Lillian Pyke, Mary Randall, Mary Wells, Helen Moffatt, Grace White, Mattie French, Gertrude Laubach, and Louise Carnahan.

The initial reception was held last evening at the home of Mrs. Frank Welling, on East Berry street, and other members will singly entertain every two weeks during the season. The pleasant affair last evening was in the nature of a masquerade. The costumes were unique and elegant. During the evening a luncheon was served. Two members of the club, Miss Laubach and Louise Carnahan, were absent. The gentlemen present were Henry Freeman, Gustav Detzer, B. F. Harper, Seymour Boyd, John Dougall, Dan Bash and Chas. Kuhne.

### PRAYERS ANSWERED.

**Fulfillment of a Petition to the Throne of Grace at the Democratic Convention.**

During the meeting of the democratic state convention for the nomination of the officers, which were elected last week with such large majorities, says a dispatch from Indianapolis, Rev. J. H. C. Smith, of Northern Indiana, acted as chaplain, and his prayer was heralded wide as the most unique on record. One of his phrases read: "Believing that the men nominated here to-day will be elected, we ask Thee to enable us to make a wise selection," and the sentence closed by saying: "Guide us by Thy unswerving counsel, and in all the walks of life, and may victory be ours in November."

Last Saturday Mr. Smith telegraphed to the state committee: "My prayer at the state convention has been answered," and Chairman Jewett wired back: "The prayers of a righteous man availeth much."

### Mind Reading.

There having been considerable discussion the past few weeks in Fort Wayne on the subject of mind reading, and believing the people were desirous of some practical tests, Manager Geary has engaged the famous A. J. Seymour, who is regarded as the greatest adept of the kind in the United States, and he will appear at the World's museum November 24 and remain one week. The Sunday News, of Detroit, speaking of an exhibition, says: "Seymour is doing things that seem miraculous. His tests of mind reading are wonderful." Mr. Geary intends giving to the people the best shows for the money ever appearing in Fort Wayne, and the vast crowds appearing each night at his theater show that the people appreciate his efforts. The people of Fort Wayne will now have an opportunity to witness the results of Mr. Seymour's wonderful power.

**SWIFT'S SPECIFIC.**

A trouble-ome skin disease caused me to scratch for ten months, and has been cured by a few days use of S. S. S.

M. H. WOLFE,
Upper Marlboro, Md.

Swift Specific.

I was cured several years ago of white swelling in my leg by the use of S. S. S., and have had no symptoms of any return of the disease. Many prominent physicians attended me and all failed, but S. S. S. did the work.

PAUL W. KIRKPATRICK,
Johnson City, Ten.

Treatise on Blood Skin Disease mailed free.
SWIFT SPECIFIC CO.,
Atlanta, Ga.

"This is the blanket the dealer told me was as good as a 5/A."

FREE—Get from your dealer free, the 5/A Book. It has handsome pictures and valuable information about horses.

Two or three dollars for a 5/A Horse Blanket will make your horse worth more and eat less to keep warm.

Ask for
5/A Five Mile
5/A Boss Stable
5/A Electric
5/A Extra Test

30 other styles at prices to suit everybody. If you can't get them from your dealer, write us.

**5/A HORSE BLANKETS ARE THE STRONGEST.**

NONE GENUINE WITHOUT THE 5/A LABEL
Manufd by WM. ATKES & SONS, Philada., who make the famous Horse Brand Baker Blankets.

I WISH I HAD ONE.

Two or three dollars for a 5/A Horse Blanket will save double its cost. Your horse will eat less to keep warm and be worth fifty dollars more.

5-A HORSE BLANKETS AND CARRIAGE ROBES,
AT BELL'S,
NO. 18 EAST COLUMBIA STREET.

WAH-KEE'S LAUNDRY,
No. 8 W. Wayne,
203 CALHOUN STREETS.

| | |
|---|---|
| Shirts | 10 |
| Collars | 2 |
| Cuffs, per pair | 4 |
| Drawers | 8 |
| Undershirts | 7 |
| Night Shirts | 8 |
| Socks, perpair | 5 |
| Handkerchiefs | 2 |
| Neckties | 3 |

Big reduction from above prices for Starching and Ironing only.

SCHEUMANN & KLAEHN,

UNDERTAKERS AND ENBALMERS,
No. 39 West Main street. Telephone, Residence 186 Store 228


## PENCIL DOTTINGS

**Telling the News of the Day as Heard Around the City's Busy Centers.**

C. Fiedler has accepted a position in the Pittsburg lumber yard.

Barney J. Coyle, of the Pittsburg machine shop, is absent from duty.

Frank Connors has resumed his duties in the Bass works after an illness.

Chas. Druhot, of Bass moulding rooms, is off duty on account of sickness.

Three new boring machines are being placed in position in the Pittsburg machine shop.

Wm. Martin, of the Kerr Murray works, will leave on a business trip to Huntington.

Joe Meehan, of the Bass moulding rooms will act as best man at a wedding this evening.

Bob Shaw has resigned his position in the machine department of the Kerr Murray works.

George Klinkenberg has resigned his position in the moulding department of the Bass works.

G. L. Hackius, of the Kerr Murray office, has returned from a business trip to Pittsburg, Pa.

E. Leach, of the machine department of the Pittsburg car shop, is off duty on account of sickness.

Joseph Harris, of Delfont, Pa., has accepted a position as apprentice in the Pittsburg machine shop.

George Conr, of the machine department of the Kerr Murray works, is off duty on account of sickness.

Passenger train No. 46 on the Wabash road, came in with a broken window in one of the coaches yesterday.

The Bass works experimented with using coal in the cupolas yesterday, which was not very successful.

Edward Benigin, of the tire department of the American wheel works, is off duty on account of sickness.

H. Morrison, of the Pittsburg blacksmith shop, was tendered a surprise by a local string band last evening.

R. J. Hamilton, formerly of the Wabash machine shop, has taken a position in the Nickel Plate freight house.

Tom. Fitzpatrick, formerly of the American wheel works, has accepted a position with James Madden, the plumber.

P. Harnischfegel, of the Pittsburg round house, has reported for duty after an absence on account of the sickness of his wife.

J. W. Kinsey, brakeman on the Nickel Plate road, had his thigh badly injured yesterday while on duty, near Hammond, Ind.

Fred Hursch, of the Bass moulding rooms, is off duty on a vacation, and Fred Schults has returned to work after an absence.

Wm. Driscoll, formerly of the Kerr Murray works, has taken a position in the American wheel works under Foreman Bob Renfrew.

The cupalo in Fred Meyers' department of the Bass works, was put in operation this morning after being shut down several weeks.

Chas. Rocks, a former brakeman on the eastern division of the Pittsburg road, has returned from a western trip. He was in Colorado.

J. Swank and F. Elliot have resigned their positions in the Bass moulding rooms and will leave to accept a similar one in the shops at Elkhart, Ind.

Thos. Taggart has resigned his position as moulder in the Kerr Murray works and will leave for Tennessee, where he will accept a similar one.

Frank Sweringen, car inspector in the Pittsburg shops, has returned from Chicago, where he was giving instructions in the new car Buretta lighting system.

C. C. Johann, car builder at the east Pittsburg shops, is obliged to be off duty on account of a very sore eye, which he received by getting a cinder in it.

C. F. McCaffrey, formerly of the Kerr Murray works, and Wm. Beckes, formerly of the Pittsburg boiler shop, left last evening for Chicago, where they will accept positions.

John Carroll, an engineer on the Wabash railroad, who has made his home at Andrews for the past five years, removed his family to this city yesterday, and will make it his future home. He will reside on the west side.

W. A. Wolford, of the Pittsburg machine shop, had a photograph taken of his trotting horse.

J. Keplinger, engineer on the Pittsburg road, is off duty on account of the sickness of his wife.

The sides of two cars were badly broken in the Pittsburg lumber yard yesterday afternoon.

Ed. Challenger, of the Pittsburg boiler shop office, is absent from duty on account of sickness.

A new sidewalk has been built between the moulding and cleaning departments of the Bass works.

G. Anderson, E. Sine and D. Moore, engineers on the Pittsburg road, are enjoying a few days' vacation.

Hugh Hogan, jr., has taken a position as messenger in Superintendent of Motive Power F. D. Casanave's office.

H. A. Bonn, traveling passenger agent of the Santa Fe road, was in the city yesterday, en route to Fostoria, Ohio.

C. Colmey, engineer on the Pittsburg road, has reported for duty after an absence on account of the death of his brother.

Engineer Ira Burger, of the Pittsburg road, has returned from Lima, O., where he was running the local on the eastern division.

Engine No. 19, of the Grand Rapids road, has been turned out of the shops after a general repair. Engineer A. Hiser and Fireman E. Tefft took it out on the trial trip.

J. Deady, formerly of the Bass moulding rooms, returned last evening from an extensive western trip. He was at Los Angeles, Cal., and several of the largest western cities.

Mart Beamer, foreman of the tire department of the American wheel works, has completed the erection of a new bolt cutter. It is very convenient and he may secure patent papers on it.

Engineer H. D. Rose, of the Pittsburg work train, at Warsaw, is in the city, the guest of his brother, Frank Rose, of 301 Hanna street. F. Pennoyer is performing the duties during his absence.

Wm. Schele, of the machine department of the Kerr Murray works, who had his eye badly injured Saturday by being hit with a piece of a drill, has left for Chicago to consult an occulist in regard to saving the sight.

Arrangements are said to be perfected by which the Pennsylvania company will take control of the Vandalia line through the Terre Haute and Indianapolis road January 1 next. Another deal on hand is the purchase of the Toledo, Peoria and Western road. In this case it is stated that the Pennsylvania company will take the road east of Peoria and the Chicago, Burlington and Quincy the portion lying west of that point. Extensions contemplated, it is stated officially, include the building of the Indianapolis and Vincennes road to Evansville and the building of the link needed to connect the Jeffersonville, Madison and Indianapolis with the fifth division of the Pennsylvania lines. This will require the building of a link from Indianapolis to Anoka Junction, sixty-two miles.


Catarrh indicates impure blood, and to cure it, take Hood's Sarsaparilla, which purifies the blood. Sold by all druggists.


Boston is to have a Chinese newspaper.


Dr. BULL'S BABY SYRUP facilitates Teething and regulates the Bowels. At all druggists Price 25 cts.

25¢ A BOTTLE
SALVATION OIL
KILLS PAIN

BULL'S COUGH SYRUP Cures Coughs, Colds, Hoarseness, Asthma, Bronchitis, Incipient Consumption, Croup, and relieves Consumptive Persons. 25 cents.

SMOKE LANGE'S CUBEB CIGARETTES for Catarrh. Price 10 Cts. At all druggists.


### FOOT BALL.

**The Prospects For a Game on Thanksgiving in This City.**

At a meeting of the Amateur Athletic association held last evening at the club rooms, over 142 Calhoun street, the chances for having a game of foot ball in this city on Thanksgiving day were discussed. A communication was read, showing the inability of the Notre Dame team to be here as anticipated. Lafayette is now to be heard from. Should no outside club be found to accept the challenge, two home clubs will be organized. The game will be played at League park. The club at the meeting last evening decided to have in-door sports the coming winter.

### COMING WEDDINGS.

**Announcement of the Nuptials of Miss Rhetta Horton and Hugh Kapp.**

Early next week will occur the marriage of Miss Rhetta Horton, a young lady who has many friends in this city, to Hugh Kapp, a popular young man of Bluffton. The ceremony will take place at the home of Mrs. Fred Niude, at Camden, Ind., who is the mother of Miss Horton. Next Saturday Dr. T. J. Dills and R. G. Thompson, with their wives, the latter ones being sisters of the bride-elect, will leave for Camden. Mr. and Mrs. Kapp will reside in Bluffton.


It is cruel for parents to let their children suffer with coughs and colds, which in so many cases lead to consumption and premature death. Give them Dr. Bull's Cough Syrup. 25 cents a bottle.

Dairymen, stockmen, livery stable men and hors car men unite in saying that no such horse and cattle lotion as Salvation Oil, has ever been put upon the market. At all dealers, for 25 cents.

A prominent physician and old army surgeon in eastern Iowa, was called away from home for a few days; during his absence one of the children contracted a severe cold, and his wife bought a bottle of Chamberlain's Cough Remedy for it. He said, from his experience with it, he regarded it as the most reliable preparation in use for colds, and that it came the nearest being a specific of any medicine he had ever seen. For sale by druggists.


**Where Dollars are Made.**

No part of the New South offers greater opportunities than North Alabama and the brightest jewel of that section is Florence. Four years ago it was a village of 1,250 inhabitants. Now it is over 7,000 and still growing. The proceeds of the land sale which occurs there Wednesday, Nov. 19, will be devoted entirely to the building of manufactories and other developments at Florence. Thirty factories are already located there. The Cincinnati, Hamilton and Dayton railroad will sell excursion tickets to Florence at one fare for the round trip, on Nov 17 and 18, good for fifteen days returning. For rates, descriptive matter, etc., call on or address any agent of the C., H. & D., or E. O. McCormick, General Passenger and Ticket Agent, Cincinnati. Here is a chance to make dollars. 10d&wtf


**To Nervous Debilitated Men.**

If you will send us your address, we will mail you our illustrated pamphlet explaining all about Dr. Dye's Celebrated Electro-Voltaic Belt and Appliances, and their charming effects upon the nervous debilitated system, and how they will quickly restore you to vigor and manhood. Pamphlet free. If you are thus afflicted, we will send you a Belt and Appliances on a trial.

VOLTAIC BELT CO., Marshall, Mich.
eod&w-1y

**James T. Gott, Carmi, Ill., Says:**

He paid thirty-one dollars doctor's bill for his wife in one year, and one bottle of Bradfield's Female Regulator did her more good than all the medicine she had taken before.

H. DALE, Druggist, Carmi, Ill.

Write Bradfield Regl. Co., Atlanta, Ga., for particulars. Sold by druggists.

NEW FLOUR AND FEED STORE.

I have put in a stock of the best brands of flour. Also all kinds of feed, potatoes, apples, vegetables of all kinds.

Poultry, Butter and Eggs,

Which I will retail at the

LOWEST MARKET PRICES.

J. P. STULTS, Prop.

Cor. Main and Harrison St.

PAUL E. WOLF

Steam Carpet Beating.

Carpets taken up, Cleaned and Relaid.

Upholstered Furniture and Mattresses of All Kinds Repaired and Remodeled.

All Work Warranted and Charge Reasonable.

PAUL E. WOLF.

NO. 33 AND 35 CLINTON STREET

Wood's Phosphodine.
THE GREAT ENGLISH REMEDY.

Used for 35 years by thousands successfully. Guaranteed to cure all forms of Nervous Weakness, Emissions, Spermatorrhea, Impotency, and all the effects of youthful folly and the excesses of later years. Gives immediate strength and vigor. Ask druggists for Wood's Phosphodine, take no substitute. One package, $1, six, $5 by mail. Write for pamphlet. Before and after. Photo from Life. Address The Wood Chemical Co., 131 Woodward Ave., Detroit, Mich.

TO WEAK MEN

Suffering from the effects of youthful errors, early decay, wasting weakness, lost manhood, etc., I will send a valuable treatise (sealed) containing full particulars for home cure, FREE of charge. A splendid medical work; should be read by every man who is nervous and debilitated. Address, PROF. F. C. FOWLER, Moodus, Conn.

JNO. J. OGLE, M. D.,

PHYSICIAN AND SURGEON,
Office 13 W. Wayne St.
Residence corner Holton and Creighton avenue's, Fort Wayne, Ind. Office hours from 10 a. m. to 6 p. m., and at residence from 8 to 10 a. m. and from 6 to 9 p. m. Prompt attention given to all calls at the office or residence. Telephone at office 245; at residence 332. may19zm

Scrofula

Is the most ancient and most general of all diseases. Scarcely a family is entirely free from it, while thousands everywhere are its suffering slaves. Hood's Sarsaparilla has had remarkable success in curing every form of scrofula. The most severe and painful running sores, swellings in the neck or goitre, humor in the eyes, causing partial or total blindness, yield to the powerful effects of this medicine. It thoroughly removes every trace of impurity from the blood and builds up the weakened system.

"My little daughter's life was saved, as we believe, by Hood's Sarsaparilla. Before she was six months old she had 7 running scrofula sores. One physician advised the amputation of one of her fingers, to which we refused assent. When we began giving her Hood's Sarsaparilla, a marked improvement was noticed and by a continued use of it her recovery was complete. And she is now, being seven years old, strong and healthy." B. C. JONES, Alna, Lincoln County, Me.

N. B. Be sure to get Hood's.

Hood's Sarsaparilla

Sold by druggists. $1; six for $5. Prepared only by C. I. HOOD & CO., Apothecaries, Lowell, Mass.

100 Doses One Dollar | 100 Doses One Dollar

Special Holiday Sale of Watches.

Commencing Wednesday, Oct. 22, for the accommodation of those who contemplate making CHRISTMAS PRESENTS, and as an inducement to make their purchases early, I will, on the above date, make a sweeping reduction in the price of all Grades of Watches. My stock embraces the leading grades in the best American Makes, with a Choice Selection of Cases of well-known and Reliable Manufacturers. See my Stock before purchasing. Many persons join a watch club and pay twice as much as I would charge for the watch they get simply because they did not inquire about price and quality before getting their head into the noose. Don't you do it, but come early and make your selection and have it laid away until wanted. Store open until 9 p. m. C. W. McKEE,
120 Calhoun St., corner room new Schmitz Block.

BOILER EXPLOSIONS PREVENTED!
CORRESPONDENCE SOLICITED
Engineers agree that our Boiler Cleansing Compound cannot be equalled (LORD'S PATENT,) for Removing and Preventing Scale in Steam Boilers.
Saves Fuel, Labor and Time, and prevents Corrosion in all its forms, and is guaranteed free from anything injurious to iron by the Chemists for United States Mint.
Engineers will receive free, on application, a 25-ct book "HINTS FOR STEAM USERS" Questions CHEERFULLY answered by the holders of a first-class Engineers certificate
S. W. Lord & Co., 11 So. 9th St., Philadelphia, Pa.
AGENTS WANTED EVERYWHERE
REMOVES SCALE! PREVENTS CORROSION!
PREVENTS SCALE IN BOILERS!

A MARVELOUS PREMIUM.

THE MUTUAL LIFE INSURANCE COMPANY,
OF NEW YORK, SECURES IT.

Nearly $600,000 Paid by Members of one Family for Insurance in the Mutual.—The Most Stupendous Transaction Known in the History of Insurance.—"It has Never Been Done Before; It Never Will Be Done Again."

No. 799. New York, Dec. 24, 1889.

BANK OF NEW YORK.
National Bankers Association.

Pay to the order of L. C. HOPKINS, Genl Executive Agent

Five hundred and Seventy Eight Thousand, Three Hundred and Forty Five LARS.

$578,345 00/100 29 DEC 28 1889. CERTIFIED. Payable through New York Clearing House, N. B. A.

E. C. POTTER & CO.

—E. C. POTTER & CO.—

The above check was received by the Mutual Life Ins. Co. of New York, for Insurance effected upon the lives of five members of the illustrious Havemeyer family of the City of New York. The Policies selected were the 10 year guarantee contracts of the Mutual Life's with the annuity feature added. Each policy was for the sum of $100,000 and the insured chose to make but one payment, thus commuting the cost. The insurance covered by the above mentioned premium payment of $578,345.00 was upon the lives of Mr. Theo. A. Havemeyer, the well known Merchant of this City, and Four members of his family. Mr. Theo. Havemeyer, is the Austrian Counsel General and a Gentleman of wide influence and of great business sagacity. Mr. E. C. Potter, whose signature is appended to the check, is the son-in-law of Mr. Havemeyer, and is one of the most prominent of bankers and brokers operating upon the stock exchange. There are two significant points for consideration in connection with this Insurance.

First, that the Messrs Havemeyer seeking a profitable and safe investment of a vast fund, selected Life Insurance as offering more advantages and greater security than any other form of investment. Second That they had such faith in the management and stability of the Mutual Life Insurance company of New York, that they willingly entrusted to its care nearly $600,000 in cash without any security whatever, and only the PROMISE of the company to pay.

The particulars of the life insurance contracted for by the family of Mr. Theo. A. Havemeyer, with the MUTUAL LIFE INSURANCE COMPANY, by which that institution received a single preminm payment of $578,345.00, will excite wonderment and surprise in the world of underwriting, and set the general public to thinking of the possibilities of life insurance as an investment.

The idea of a party with six hundred thousand dollars of spare cash on hand, putting it all into life insurance.

Why didn't they build houses or purchase stocks, or do a dozen other things with it? Life insurance for an investment! That's all very well, some people think, if you must do it. But here are five members of one family engaged in merchantile pursuits, fully alive to the value of every financial scheme of importance in this or any other country, who after examining every tempting investment, came to the conclusion that the safest, most profitable and altogether desirable one, is that offered by the MUTUAL LIFE.

Then think of the fact that all this money, far exceeding half a million dollars, is placed in the hands of the company without other security than its promise to pay. If that is'nt an evidence of confidence, what could be?

IT'S THE LARGEST, STRONGEST AND BEST LIFE INSURANCE COMPANY IN THE WORLD. Its assets are thirty millions greater than those of any other American Life Insurance company. Over eighty millions greater than those of any life office in Great Britain, and sixty millions greater than the entire funds of the bank of England, which is the largest banking institution in the world.

The Mutual Life Issues Every Desirable Form of Policy.

For further information, which will be cheerfully given, address or call on

D. C. FISHER, Agent, 32 EAST BERRY ST.

FERGUSON & GRANT, General Agents for Michigan, Indiana, and Wisconsin
DETROIT, MICHIGAN.

L. O. HULL,
WALLPAPER

In Every Grade, Cheaper Than Ever.

Decorations, Window Curtains, House and Sign Paintings.

PAPER HANGING, DECORATING.

We do first-class work and charge no more than others. Sole Agents for "Plastico."

NO. 90 CALHOUN STREET.

TRUE TO HER TRUST!

Nature Provides, for those who ve Erred AND SUFFERED.

In her wonderful storehouse, the soil of China, are found marvelously curative Herbs, now introduced in America for the first time, by

GUN WA, THE CHINESE BOTANIST.

If You Suffer From
Catarrh, General Debility,
Rheumatism, Female Weakness,
Piles, Skin or Blood Diseases.

Do not grow morbid and believe yourself incurable, but write at once to

GUN WA,
Chinese Herb Remedy Co.,

For an opinion. Their remedies have cured many of the best citizens of Indiana, and are highly endorsed.

No Charge for Consultation or Advice.

ADDRESS, 25 W. WASHINGTON ST.,
Indianapolis Ind.

RABUS
—THE—
TAILOR.

The Largest Stock in the State. All Goods First-Class.

CALL AND EXAMINE.

NO. 16 WEST BERRY STREET.

THE NEW WEBSTER
JUST PUBLISHED—ENTIRELY NEW.

WEBSTER'S INTERNATIONAL DICTIONARY

The Authentic "Unabridged," comprising the issues of 1864, '79 and '84, copyrighted property of the undersigned, is now Thoroughly Revised and Enlarged, and bears the name

Webster's International Dictionary.

Editorial work upon this revision has been in progress for over 10 Years.

Not less than One Hundred paid editorial laborers have been engaged upon it

Over $300,000 expended in its preparation before the first copy was printed

Critical comparison with any other Dictionary is invited. GET THE BEST.

G. & C. MERRIAM & CO., Publishers, Springfield, Mass., U. S. A.

Sold by all Booksellers. Illustrated pamphlet free.

FRANK OASSO, dealer in Home Grown and California Fruits, Confectioneries, Nuts in large variety.

Music furnished for all occasions. Harp and Violin or Orchestra. No. 156 Calhoun, or 42 Laselle St., Fort Wayne, Ind. 8-23-3m

A. HATTERSLEY & SON.

PLUMBERS,

Steam and Gas Fitters,

48 East Main St.

FORT WAYNE, . . . . IND

FALL AND WINTER.
1890.
H. C. MEYER,
THE TAILOR,
44 HARRISON ST.
Fashionable Taiorilng,
Moderate Prices.

STILL ALIVE!
Largest Stock of Winter Goods!

Ever shown on Broadway. Call and examine them. Full Line of Gent's Furnishing Goods. All Styles Hats and Caps, Shirts, Underwear, Working Pants, Overhalls, Gloves, Satchels, Toys and Albums. All New Goods.

HOLIDAY GOODS!
School Books and Stationary.
HENRY C. RUST,
Corner Broadway and Jefferson Streets.

HENRY HOP LEE'S
CITY LAUNDRY
154 1-2 and 180 Calhoun St.

Shirts, 10 cts.; Cuffs per pair, 4 cts.; Collars, 2 cts.; Undershirts, 7 cts.; Drawers, 7 cts., Handkerchiefs, 2 cts.; Socks, per pair, 4 cts.; Towels, 3 cts.

Big reduction from above prices for starching and ironing. All work done first-class and on short notice. 15-tf


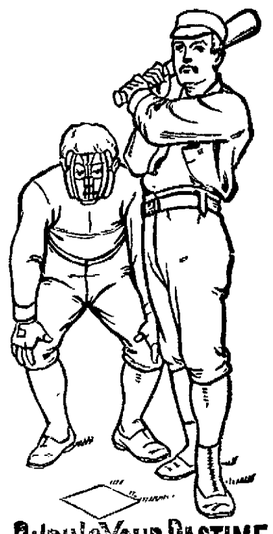


DURING YOUR PASTIME use our Old Honesty PLUG CHEWING TOBACCO and then your PASTIME WILL BRING YOU MORE PLEASURE.

OLD HONESTY is the very best plug, and is put up in the very best manner.

DON'T FAIL TO TRY IT
John Finzer & Bros. Louisville, Ky


**Arrival and Departure of Trains.**

From Pennsylvania Static

Pennsylvania Lines.

Trains run by Central Time

Leave and Arrive at Fort Wayne, by the Pittsburg, Fort Wayne & Chicago railway, as follows.

| GOING EAST: | ARRIVE. | DEPART. |
|---|---|---|
| No. 26, Mail Express | 1 10 p m | 1 30 p m |
| No. 8, d, Fast Line | 7 45 p m | 7 55 p m |
| No. 2, d, Penn'a Limited | 8 56 p m | 9 00 p m |
| No. 4, d, Atlantic Ex | 5 00 a m | 5 15 a m |
| No. 58, Chicago Accom | 10 20 p m | ..... |
| No. 62, Plymouth Accom. | 9 10 a m | ..... |
| No. 12, Crestline Accom | ..... | 7 00 a m |
| No. 60, Chicago Express | 11 55 a m | ..... |
| GOING WEST: | ARRIVE. | DEPART. |
| No. 3, d, Pacific Express | 1 35 a m | 1 45 a m |
| No. 5, d, Penn'a Limited | 5 35 a m | 5 45 a m |
| No. 1, Fast Line | 11 35 a m | 11 55 a m |
| No. 9, d, Western Ex | 5 00 p m | 5 05 p m |
| No. 11, Crestline Accom | 3 45 p m | ..... |
| No. 61, Plymouth Accom. | ..... | 4 00 p m |
| No. 59, Chicago Accom | ..... | 7 30 a m |

d Daily. †Daily except Monday; all other trains daily except Sunday.

WABASH RAILROAD.
MAY 11, 1890.

| GOING WEST. | Depar |
|---|---|
| Pacific Express, daily | 5 00 a. m. |
| Kansas City ex. daily ex'pt Sunday | 1 45 p. m. |
| Vestibule Limited and Mail | 3 17 p. m. |
| Lafayette accom | 3 30 p. m. |
| GOING EAST. | Depart |
| Vestibule Limited daily | 5 05 a m |
| Cannon Ball, except Sunday | 1 00 |
| Limited Express, daily | 5 32 p m |
| Lafayette accom. arrives 11 a m. | |

INDIANAPOLIS TIME CARD.

| Lv Ft Wayne | Ar Indianapolis |
|---|---|
| 5 00 a m | 10 30 a m |
| 1 45 p m | 6 30 p m |
| Lv Indianapolis | Ar Ft Wayne |
| 7 15 a m | 1 20 p m |
| 1 10 p m | 5 18 p m |
| 7 00 p m | 5 00 a m |

Through Buffalo Palace sleeping cars, dining car and new free chair cars on the Pacific and Limited express. Free chair cars, dining car and New York and Boston sleeping car on Vestibule Limited express.

Kansas City express and Cannon Ball has new reclining chair cars for Kansas City free.

FT. W., C. & L. R. R.
—and—
LOCAL TIME TABLE.
In Effect July 27, 1890.

Solid Trains between Ft. Wayne & Connersville
—AND—
New Castle & Rushville
DIRECT Connections to and from all points in the United States & Canada.

NORTH BOUND—ARRIVE FORT WAYNE.

| | | |
|---|---|---|
| No. *2 Passenger | Arrives | 11 35 am |
| No. †4 Passenger | " | 9 55 pm |
| No. †10 Local | " | 5 15 pm |

SOUTH BOUND LEAVE FORT WAYNE.

| | | |
|---|---|---|
| No. †1 Passenger | Leaves | 7 50 am |
| No. *3 Passenger | " | 4 00 pm |
| No. †9 Local | " | 5 30 pm |

†Daily except Sunday. *Daily.

For tickets, rates and general information call on
E. S. PHILLEY
Ticket Agent Ft. W., C. & L. Railroad.
Or address,
H. C. PARKER, Traffic Manager.
C. F. DALY, Gen'l Pass. Agt, INDIANAPOLIS, IND.

GRAND RAPIDS & INDIANA R. R.
Time Table for Ft. Wayne, in Effect Oct. 5, '90

| GOING NORTH. | |
|---|---|
| *For Grand Rapids and North | Lv 3 25 a m |
| " " " " | " 8 05 a m |
| For Grand Rapids | " 2 40 p m |
| From Richmond | Ar 6 10 p m |
| GOING SOUTH. | |
| For Richmond and Cincinnati | Lv 5 45 a m |
| " " | " 12 15 p m |
| " " | " 12 10 a m |
| From Grand Rapids | Ar 7 25 p m |

*Daily between Cin. and Grand Rapids. All other trains daily except Sunday.


MUSIC SCHOOL.
Voice Culture
—AND—
Instrumental Music
MRS. L. WEBB BANNISTER,
OF NEW YORK, TEACHER.
Fall term begins Wednesday, Sept. 3d. Music Rooms 103 East Berry Street.

DR. T. J. DILLS,
NO. 40 WEST BERRY STREET,
DISEASES OF THE EYE AND EAR
Office hours: 8 to 12 a. m. and 1:30 to 4 p. m.

E. F. SITES, DENTIST,
86 Calhoun Street, Fort Wayne, Ind


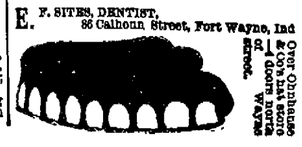



MERGENTHEIM'S BAZAAR
CORNER CALHOUN AND MAIN STREETS.

STRIPED CASHMERE!

We will offer for One Week 25 pieces of fine Striped Cashmere in All Colors, at 25c, regular price 30c.

Ladies will find these All New Goods and very Desirable.

Just received another lot of

ANGORA FRINGE,

Both Black and White.

SWAN'S DOWN.

So Pretty for Trimming.

OUR CLOAK DEPARTMENT!

New Goods daily received in

Wraps, Cloaks, Jackets, Shawls and Capes for Ladies, Misses and Children.

Anyone Seeking

HOLIDAY OR WEDDING PRESENTS,

Would do Well to Visit Us.

Fancy Goods Department!

Plush Toilet Sets, Jewel cases, Collar and Cuff Boxes, Glove and Handkerchief Cases, Pretty Clocks, Vases, Tetia tete Sets, Bisque Figures, Smoker Sets, Shaving Sets, and dozens of Pretty and Useful articles at Moderate Prices.

# ROOT AND COMPANY.

## NEW JACKETS!

More New Jackets came in to-day. They're coming in by every express.

One of the great features of our Jackets—no two alike.

## WE CONTROL!

Every style we show—carefully made—You can't pass our Jackets—it won't do.

## CHILDREN'S CLOAKS!

Have you bought that Cloak for your little girl.

No school this week—a capital time to bring them in—and for the wee little ones, gretchens, cider-down and French Flannels—Plaid Surah Silks etc.

Bring them in!

## ROOT & COMPANY.



## NEW PHOTOGRAPH GALLERY!

Before Sitting for Your Picture Call at

NO. 108 BROADWAY.

Cabinets a Specialty.

I make Babies' photos a specialty, also confirmed children. Guaranteed satisfaction, can approach in German or English Language.

## J. G. ADAMS

108 Broadway,

Between Washington and Jefferson.

Oct24eod1m.



## MASTERPIECES OF THE TAILORS' ART!

—OUR—

## FINEST OVERCOATS, $15.00 to $25.00.

We challenge contrast with merchant tailors' overcoats at $30 to $45. Every detail of fashion, fit and fabric fully equals what you pay a tailor fifty per cent. more for. The great manufacturers' millions secure the best designing and tailoring talent of this country. Keen competition compels each to endeavor to outdo the others in constant efforts to excel. So we have the triumphs of to-day. Does any man doubt the fact that tailor-made ready-to-wear clothing equals or even excels made-to-measure garments? Let him come to our store, and if the garments there displayed do not equal our praise in every particular, we are willing to be misbelieved forever after.

## WE ARE NOT LIMITED TO ANY ONE MAKE.

The pick of the best in the world is ours and yours. If indomitable energy and enterprise, coupled with the knowledge of experience of years, backed by unlimited capital, cannot secure absolutely the lowest prices, what can?

## The Lower We Buy, The Lower We Sell,

Thus this great enterprise of ours works for your profit and our constant aim and earnest endeavor has been, now is and always will be to secure for you the best quality for the least money. That is the policy that built the business that stands to day without a parallel in this section of Indiana.

## "Prices Talk"---Ours Are Shouting.

We are naming the lowest prices (quality and make considered) on Boys' and Children's Suits and Overcoats, Jersey Suits, Reefing Jackets, etc. Compare our make and prices with those of other houses and satisfy yourselves of the truth of this statement.

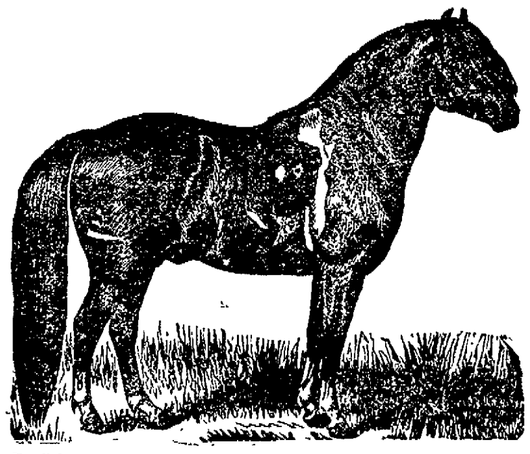

Don't forget to make your guess on the seeds in the Pumpkin—You may be the fortunate one to get this beautiful Pony.

## Sam, Pete & Max.



# Fort Wayne Sentinel.

WEDNESDAY, NOV. 12, 1890.


## LOCAL NEWS.

Mrs. D. B. Wells is at Chicago on a visit.

Eagan Smith, the taxidermist, leaves to-night for Little Rock, Ark.

J. W. Kinsey, a brakeman on the Nickel Plate, suffers from a fractured thigh.

Joe Beegan and a party are to-day scouring the prairies west of the city in search of game.

John Brahs, of the McKinnie house, is again able to be on duty after an illness with rheumatism.

There will be a Japanese social and musicale at the English Lutheran church, next Friday evening.

The Saengerbund will give their usual masquerade ball on Shrove Tuesday, which next year will fall on February 10.

Miss Marian Cohen, teacher in the public schools, entertained a number of her friends last evening at her home on Webster street.

William Moellering and Otto Klinkenberg, the druggists, and Frank Gruber, went to West lake to-day, with their fishing outfits.

The Logansport Journal says: "Mrs. Mary Hamilton Williams and Miss Hamilton, of Fort Wayne, were in the city yesterday, guests at the Murdock."

The Bluffton Bugle says: "Mrs. H. H. Barcus and daughter, Miss Edith, of Fort Wayne, are guests at G. F. McFarren's on account of the serious illness of the latter's son, Earl."

Frank Newcomb, who has taken a position in the new tonsorial parlors of George Oppelt and Joe Futter, opposite the Cathedral, will have his family move to this city from Huntington early next week.

Herman Berghoff, Pete Certia, James Gray, Fred Graffe, Phillip Lindlag, Dennis Monahan, Henry Ranke and several others went to Rome City today for three days' sport. They will occupy Mr. Berghoff's cottage.

Al. Oppenheim, who for eight years past has had charge of the Western Union telegraph and American express office at Bluffton, sent in his resignation Monday to accept the duties of the county clerk's office. His term begins next Saturday.

Mr. P. J. H. Myers, chief clerk for Supt. C. D. Gorham, of the Nickel Plate, received the sad intelligence of the death of his father, at Poughkeepsie, N. Y. Mr. Myers, accompanied by his wife, left for the east, to be in attendance at the obsequies.

The "Wayne Socials" is the name of a new social club just organized in this city. It is composed of sixteen young men, whose object is for social entertainment during the coming season. They will occupy rooms over 195 Calhoun street, former quarters of the Crow club. The initial hop will be given this evening.

The Bon Ami social team met last evening.

Rev. J. M. Driver and wife now reside at 386 Calhoun street.

Barr street, at the city hall, is being improved by a layer of cracked stone.

The famous McCaull opera company will appear at the Temple to-morrow evening.

J. R. Hudson, Toledo; Frank Taylor, Indianapolis; F. E. Williams, Wabash, are at the Aldine.

Alf K. Irey and party, who went from this city to view Findlay real estate, returned here to-day.

Mr. and Mrs. James Meriwether, of Lafayette street, celebrate their first wedding anniversary to-day.

Mme. Janauschek has made a big hit in her impersonation of "Meg Merrilies," in which she appears at the Temple Friday night.

An elegant new wagon has been placed on the streets by A. Hattersley & Sons. It is fitted up especially for their plumbing business.

Mrs. Rev. F. G. Browne, wife of a former pastor of Wayne street M. E. church, has returned to Mishawaka, Ind., after a pleasant visit with the family of L. O. Hull.

The marriage of Miss Anna Dean, of Broadway, to Mr. Hiram F. Perrin, of the government building, will occur next Thursday evening. The young couple will reside at 138 Broadway.

J. A. Bookwalter, of 134 East Lewis street, has returned from a business trip to Richmond, Ind., and Eaton, Ohio. At the latter place he was joined by Mrs. Bookwalter, who was en route home from a visit.

Jere North, E. E. Mosiman, Jas. R. Bennett, Bluffton, James Rosece, Dr. N. G. Reiff, Albion; James W. Thayer, H. Humrichouser, C. H. Swindell, Plymouth, attended the Scottish Rite convocation in this city to day.

William Paul, jr., the popular bookkeeper in the offices of the Salimonie company, is twenty-five years old today. He has a box of cigars on tap and all his friends coming near his desk have full liberty to take their "choice."

Invitations have been issued for an art reception at Westminster seminary Thursday, Nov. 13, from 8 to 6 p. m. m. There will be an exhibit of oils, water colors, pastels, crayons, tapestry and wood carving by Miss M. E. Wampler, and of china by Miss M. E. Easley.

Last evening the Fort Wayne Sangerbund and the Fort Wayne Mannerchor united in tendering a reception in honor of their popular director, Prof. A. Rager, who yesterday reached the thirty-sixth milestone of life. The evening was passed in happiness of song and toasts.

The corner stone of the Y. M. C. A. building at Evansville was laid Monday with impressive services. James T. Walker presided, and the stone was laid by Mayor N. M. Goodlet. The building will cost $100,000, and it is claimed it will be one of the handsomest and most complete structures of its kind in the west.

Rev. Charles Little, the popular pastor of the Presbyterian church at Wabash, has received a call from the Oakland, California, Presbyterian church, and is offered the pastorate, with its $2,000 salary attachment, without being required to preach a trial sermon. Rev. Mr. Little is, however, so wedded to Wabash, that he will hardly accept the offer.

Frank Squires, day clerk at the Rich hotel, has for several days past entertained two of his old friends, George R. Olit, master mechanic of the Chicago division of the Baltimore and Ohio road, and Thomas Smallwood, foreman of the building department of the same road. Both gentlemen have their headquarters at Garrett, Ind., where Mr. Squires resided for several years.

The official count of the vote of the state shows that in every county there was an average of forty republican votes that were not counted for the reason that the square before the name of the secretary of state was stamped instead of the party, in an effort to vote a straight ticket. The democratic average was nine. This is true, as the secretary of state averaged forty more votes in each county than did any other candidate on the republican state ticket.

Military soirees, such as the one given at the Electric club hall under the direction of Miss Anna Search last Monday evening, are a delightful novelty in Fort Wayne. The success which attended the event was richly merited by Miss Search, whose conception of conducting this kind of an affair touches a popular chord. The hall was decorated with festoons and plants from which protruded in an enchanting way numerous incandescent lights. The grand march was led by Miss Search and Mr. Ed Cartwright and the dancers formed pretty figures about the well arranged group of uniformed members of the Rifles and Zollinger Battery.

Last evening the home of Miss Gertrude Lang, at 87 Butler street, was the scene of a festive occasion, it being a surprise upon that young lady, who that day attained the seventeenth year of her age. Miss Lang received a number of nice presents. Among those present were Misses Lottie and Carrie Kramer, Rose Swartz, Henrietta and Mamie Smith, Lena Glass, Maggie Michaels, Cora Harlshorn, Elizabeth Burnett, May Pauley, Grace Sullivan, Lena Hake; Messrs. Dick Weller, Emil Stauffer, Roy Magers, Fred Mack, Walter Fox, Seymour Hirsh, George Graffe, Frank Rich, Frank Fry. Singing, dancing and a delightful supper made the evening pass merrily.

Mrs. E. Mundt, of 98 Baker street, is quite ill.

The Butchers' association held a meeting last evening at their hall.

H. L. Lee, formerly of the Wayne, is now a restaurateur on a Pullman.

Born to Mr. and Mrs. E. J. Rich, of 596 South Calhoun street, daughter.

Miss Lila Harrod, of Hoagland, is in the city, attending the institute this week.

Ex-County Treasurer John Dalman and wife are grandparents of a dimpled grand-daughter.

Miss Jones, of the Cook county normal, who attended the institute, returned home to-day.

J. A. Whelan, of Omaha, Nebraska, has been in the city the last few days, visitin relatives

R. C. Ross, yardmaster of the Lake Shore railroad, and wife have gone to Chicago on a visit.

Henry Fatscher, of the City carriage works, lost his right thumb by having it caught in machinery.

James Q. Barcus, of Indianapolis, agent of the New York Life insurance company, is in the city.

Irvin Steininger, the boy orator, accompanied by his parents, went west on the Wabash road to day.

Mrs. Dr. P. Blade has returned from Milwaukee, where she attended at the bedside of her sick mother.

Messrs. Wm. Lindeman, Louis Kruse, and John Dratt returned yesterday from a hunt in the country.

Dr. Schilling performed a dangerous operation upon Mrs. Harnishfeger, of South Wayne, this morning.

F. O. Barrett has been given a permit to build an addition to his house on lot 1, Hanna's out lots, to cost $550.

Judge I. Best, of Minnapolis, was the guest of Judge McClelland and Dr. E. L. Siver, in this city, last evening.

The interior of the Nebraska Mission church, has received handsome improvements in the way of papering and painting.

The Pythian sisters will hold their regular meeting to-night and the officers desire a full attendance on the part of the members.

Last evening Prof. John Hauck, director of the St. Paul's Catholic church choir, entertained the members thereof at his residence.

Simpson M. E. church will hold its election upon the question of the admission of women to the general conference on Thursday, the 20th inst., between the hours of 4 and 9 p. m.

Hal Joss has been admitted to membership in the Amateur Athletic association. Mr. Joss is an athlete who won high college honors and better still is a young gentleman in all respects.

Sid Hubbard, proprietor of the Wayne hotel tonsorial parlors, has gone to Michigan to hunt game. He was accompanied by his brother, Clifford. They will remain away this week.

Charles Lutz, drunk arrested by Officer Richter, and Chas. Snider, drunk, arrested by Officer Loos, were before the mayor this morning. Lutz went to jail for eleven days and Snider paid his fine.

Mr. Chas. Hilton, superintendent of the Electric light works, and his accomplished wife will entertain the membership and friends of Simpson church, at their residence, 227 West DeWald street, this evening.

The many friends of Wm. Cannan, formerly of this city, will regret to hear of his death, at Comfort, Texas, November 6, 1890. He was on his way to Mexico, for his health, and would have been twenty-six years of age February 27.

The boards at the Masonic Temple will be occupied on Saturday evening, November 15th, by a capable company playing a new farcial surprise called "The Hustler." This piece has met with marked success wherever produced and is full of laughter and interest.

Mrs. Jerome Peters, a colored woman who resided at the corner of Sherman and Putnum streets, died yesterday noon of childbirth. The child is living. The deceased was thirty-five years of age and leaves a husband and four children. She was a very active member of the A. M. E. church. The funeral will probably be held Friday.

The many friends of Mrs. Sophia Woebbeking, the estimable wife of C. W. Woebbeking, the contractor, gave her a very pleasant surprise last evening, the occasion being the fortieth anniversary of her birth. A large number were present and partook of a splendid repast, which was served in nice style. The guests departed at a late hour wishing her many happy returns of her birth day.

Manager Geary has good attractions this week. A special feature of the show is "Young Sampson," whose remarkable feats of strength have never been equalled. There are also nine other special features in the curio hall. The stage performance is always clean and enjoyable. La Petitte-Kitty, the smallest character artist in the world, makes a decided hit, while other features make the stage performance up to the standard.

Master John Brames, of 162 East Jefferson street, was very pleasantly surprised by a number of his friends the other afternoon. Social games were indulged in and a toothsome repast was served. The following guests were present: Henry Schram, Frank Gocke, Al. Weber, Will Zmbuch, Edward Ofenloch, Arthur Haffner, Lawrence Berghoff, John Scheffer, Clemence Gocke, Sylvester Gocke, Conrad Hohnholz, Fred Hohnholz.


### DON'T BE A BURGLAR.

If You are One, Quit the Business. Here's a Pointer for You.

J. T. Friend & Co., who have their office at 27 Calhoun, have the general agency for the "Eureka" combination door bell and burglar alarm for doors and windows. Its simplicity makes it easy to handle and its remarkable cheapness places it within reach of everyone. No one can open a door or turn a knob or raise a window in any part of a building without the alarm sounding. It is the simplest, cheapest and most durable electric bell alarm in the market. Anyone can apply it. It can be fitted to any number of doors or windows, and any number of doors can be connected to one bell.

It is one of the most remarkable inventions of the age, and it has only to be shown to at once attract interest. It won't cure corns, nor make bald heads hairy, but it will do everything the proprietors claim for it. Messrs. Friend & Co. during the past week have taken orders to have the appliance placed in the residences and business houses of over forty Fort Wayne people. Among them may be mentioned the names of Horace Mariotte, J. D. Gumpper, D. C. Fisher, Frank Telley, R. Germain, Fred Eckert, Solomon Rothschild, J. C. Hinton, Victor Wolf, W. D. Miller and others. J. T. Friend & Co. have the general agency for the state and are daily beseiged with applications for local agencies. 10-eod-3t

Roll Butter Down 4c Pound.
Best Potatoes Down 10c Bushel.
Smoked Meats Reduced 1c lb.

Best Roll Butter, 18c; Cooking 8c.
Home-Grown potatoes, 75c bushel.
Large Yellow Onions. 25c peck.
Best Sugar Cured Hams, 11c lb.
Picnic Hams, 8c.
Breakfast Bacon, 8c.

FRUIT HOUSE.

### SHUMAN'S GOODS.

His Store, "The Fair," Being Sold at Assignee's Sale.

The immense stock of E. Shuman's store, "The Fair," is being sold at a rapid rate and T. J. Logon, the assignee, tells us the store is thronged with customers every day. The stock consists of everything imaginable and the goods are being sold at prices which are very low. If you want to get a bargain, you should call at the store, No. 43 East Main street.

### AT AUCTION.

Stapleford & Marvin will sell at auction to-morrow (Thursday) at 10:30 o'clock at Court House square, Household Goods, Clothing, Wagon and many other goods.

Next Saturday afternoon, young Sampson will give a free exhibition of his strength in front of the museum. He will then be pitted against a team of horses and the chances are ten to one that the horses cannot move him.

### Hod Carriers' Union.

The members of this union are notified to meet at the hall on November 17th. ARTHUR BURNS, Sec'y. 11-2t

The ladies of the English Lutheran church will give a Japanese social at the church Friday evening. Supper from 4 to 10 o'clock. Come. 11 4t

## BOND'S BOSS COW FEED

Is the best and cheapest Feed in the market. It makes milk and keeps the cows in good condition. 11-5t

The question has been asked, "In what respect are St. Patrick's Pills better than any other?" Try them. You will find that they produce a pleasanter cathartic effect, are more certain in their action, and that they not only physic but cleanse the whole system and regulate the liver and bowels. For sale at 25 cents per box by druggists.

### Ewing Grove Addition.

Will be platted into lots fronting on Fairfield Avenue, Brackenridge, Ewing and Baker streets, and offered for sale in 30 and 60 foot lots to accommodate one or two houses as may be desired.

These lots have the advantage of sewerage, gas, water, side walks and pavements, and are within ten minutes walk from the court house, making them very desirable for residences or renting property.

They will be platted and ready for sale about November 15th. For plats, prices and terms apply to

S. O. LUMBARD, Agent.
4tf No. 3 Aveline House.

### Grapes, Pine Apples and Florida Oranges.

Muscitel Grapes, 15c pound.
New Pine Apples, fresh, each 30c.
Florida Oranges, dozen 40c.
Concord Grapes, 5c.

FRUIT HOUSE.

Wait for the Clarimore cigar, a clear Havana for a nickel, at the Wagner drug store, sole agent. t dec2

### New Roller Mills.

Call for Bloomingdale mills "Diadem," and Bond's patent flour. Sold by all grocers. Telephone 319. W. H. Brudi & Bro. proprietors. nov31m



## The China Bazaar

T. L. LINTZ, PROP.

At 12 East Columbia Street,

### Special Sale This Week

Iron Stone China Cups and Saucers, 35c Set.
Iron Stone China Dinner Plates, 35c
Iron Stone China Bowl and Pitcher 75c.
Iron Stone China Chamber Set, only $1.95.
Iron Stone China Tea Set, only $2.00.
Everything else in proportion.

The above are all smooth goods and should not be compared with the ware sold by "Cheap John" stores.

### Lamps and Lamp Goods of All Kinds.

Call and see our Japanese Ware, just received.

THE CHINA BAZAAR,

T. L. LINTZ, PROP.

No. 12 East Columbia St.



## The Boston Store.

Ladies, if you have any use for Ribbons in the near future, or within a year for that matter, you cannot afford to overlook the Ribbon Sale at the Boston Store. We sold three hundred and seventy-four pieces yesterday, or more than one-third of the whole. And still the assortment of shades and widths is complete.

Received to-day a case of colored Cheese Cloth, in the most desirable shades, and a nice quality. Just what so many people have been looking for lately for Quilts.

Another important arrival to-day is a large assortment of Plush Balls, Plush and Chinille Ornaments, Tinsel and Gilt Balls and Ornaments, Birds, Flowers, &c., for Fancy Work. We solicit an inspection of this New Department and we think you will find prices an object.

STEWART AND HAHN,

The Boston Store.



## All HOTELS AND BAKERS

PROSPER

By Using Our Baking Powder.

## Only 25 Cents.

PURE CREAM-TARTER BAKING SODA AND SPICES.

Our Baking Powder is used by all the leading Bakers and Hotel Keepers in the city.

MEYER BROS. & CO.,

DRUGGISTS.



## M. F. KAAG,

Importer and Dealer in

## China Ware,

Dinner and Tea Sets, Chamber Sets,

LAMPS, CHANDELIERS AND WHITE CHINA FOR DECORATING.

Everything in the Crockery and Glass Ware Line.

5 East Columbia St.



## Another Drop on Meats.

Round Steak, 9c lb; or 3 lbs, 25c.
Chuck Steak, 7c lb; or 4 lbs, 25c.
Boiling Meat, 4c lb.
Beef Roast, 7c lb.
Pork Chops, 8c lb.
Boiling Pork, 6c lb.
Bologna, Head Cheese and Liverwort, 7c lb.
Kettle Rendered Lard, 9c lb.
Sugar Cured Hams, 10c lb.

Everything Else at BOTTOM PRICES.

Each and every one purchasing $1.00 worth is entitled to one street car ticket.

254 Calhoun Street and 22 Harrison Street.

RICH & KARN



# SPECIAL SALE!

## FOR THREE DAYS ONLY OF

Special Prices For Thursday Friday And Saturday.

THE MOTHER'S FRIEND

## Patent Shirt Waist.

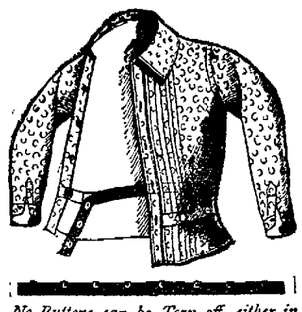

*No Buttons can be Torn off, either in Wearing or Washing.*

The Mother's Friend does away entirely with the sewing on of Buttons. It is supplied with an adjustable belt, which is easily taken off when the waist is washed; the buttons are riveted on the belt, consequently can not be torn off, either in wearing, washing or ironing.

Special Prices For Thursday, Friday And Saturday

To more fully introduce the above Shirt waist, we offer as an inducement the choice of our Fancy Perceales and White Waists, with Standing or Lay down Collars, that sell for $1.00. Special Prices during this Sale 75c.

## Fancy Parceals and White Waists

Regular Price 75 cents.

Special Price During This Sale 50 cents.

# Globe

ONE PRICE

## Clothiers and Furnishers!

Cor. Calhoun and Main Sts.



## New York Hair Bazaar!

Holiday and Fancy Goods.

To supply increased trade, we have taken a larger store—Keeping in stock everything in Fancy and Art goods, Painting, Needle Work.

New Styles in Hair Goods!

Elegant Switches Frizzes etc. Ladies can get hair dressed for parties on short notice.

128 Calhoun St.

feodtf



## WINDOW SHADES!

Forty colors to Select from. Let Us Make an Estimate on Your Curtains.

CHAS. A. STOCKBRIDGE,

15 E. Columbia St.

Oct 29-eod-2m



# COLTHING.

Anybody can write a catchy advertisement, something to catch the eye, and perhaps deceive the reader, but that is not the right way to advertise. We make no unreasonable promises, but

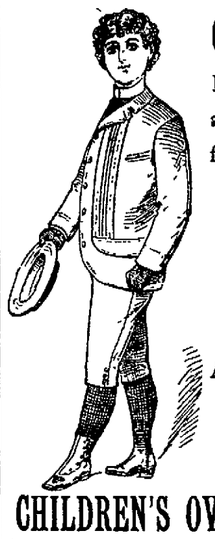

## GUARANTEE GOOD VALUES

In Children's Suits and Overcoats we are offering some special good values for the coming week.

## CHILDREN'S KNEE SUITS

3 Styles at $1.50. 3 Styles at $1.75.
4 Styles at $2.00. 4 Styles at $2.25.
5 Styles at $2.50. 6 Styles at $3.00.

And in the better grades in prices from $3.50 to $5.00, we have a large lien to select from; also the finer grades, from $5 to $10.

## CHILDREN'S OVERCOATS!

At $1.50, 1.75, 2.00, 2.25, 2.50, 3.00, 3.50, 4.00, 5.00, 6.00, 7.00, 8.00.

## BOYS' OVERCOATS!

At $2.50, 3.00, 3.50, 4.00, 5.00, 6.00, 7.00, 8.00, 10.00.

Children's Knee Pants and Single Pants.

Men's --OVERCOATS-- Boy's

In Prices Way Down! In Quality Way Up!

Heavy Chinchillas, Medium Meltons, Fine Kerseys. We have everything and anything that you want in Overcoats, Box Coats, Storm Coats, Short Coats, Long Coats. Remember prices way down, quality way up.

The Correct Styles In Soft and Stiff

## HATS!

Dunlap, Knox and Yoeman

SHAPES!

One of the most complete lines of Furnishing Goods in the city.

## FRIENDS ENTERPRISE

Cor. Calhoun and Berry Sts.

Macbeth's "pearl top" and "pearl glass" lamp-chimneys do not break from heat, not one in a hundred; they break from accidents.

They are made of clear glass as well as tough, as clear as crystal. They fit the lamps they are made for. Shape controls the draft; they are shaped right. Draft contributes to proper combustion; that makes light; they improve the light of a lamp.

But they cost a dealer three times as much as common chimneys, and, as they do not break, he is apt to be anxious lest they stop his trade. Diminished sales and less profit are not agreeable to him.

There are two sides to the question. Have a talk with him.

Pittsburg. GEO. A. MACBETH & CO.

SPECIAL SALE FOR NOVEMBER

GRAND ASSORTMENT!

Crown Derby, Royal Worchester, Crown Devon, Cresent Pottery, Royal Doulton, Carlsbad Ware, Adderley Royal Hungarian Fancy Bisque Figures, Royal Dresden, Meissen and Chas. Field Havliand Ware.

SILVER PLATED! 1847 Roger Bros', Knives, Forks and Spoons, Castors, Butter Dishes, &c.

H. N. WARD,

No. 8 West Columbia Street,

FORT WAYNE, - - IND.

P. E. COX.

PRACTICAL

Sanitary Plumber,

Has opened a shop at

No. West Main Street.

ALL WORK GUARANTEED AT

Reasonable Prices

FALL and WINTER

1890.

A. FOSTER,

Merchant

TAILOR.

Fine Imported Woolens,

Perfect Fit, Prices Reasonable.

15 WEST WAYNE ST.

FORT WAYNE, IND.

HEAT YOUR HOUSE,

For Health and Safety by

HOT WATER CIRCULATION.

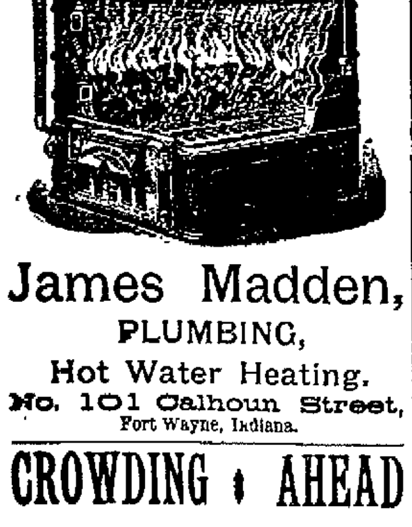

James Madden,

PLUMBING,

Hot Water Heating.

No. 101 Calhoun Street,

Fort Wayne, Indiana.

CROWDING AHEAD RAPIDLY.

LOUIS J. FEIST, the Fashionable Lafayette Street Merchant Tailor, has received his large and well selected Stock of Fall and Winter Goods, which is the nobbiest ever brought to this city and consists of all the Latest Styles in Cheviot and Worsted Goods. These Goods will be greatly worn this Fall and Winter. Get prices from all competitors and then come to us and be convinced that we are lower than the lowest on first-class goods.

THE STORY IN A NUTSHELL:

FASHIONABLE!
REASONABLE!
RELIABLE!

Drop in and see how much we can give you for a little money.

LOUIS J. FEIST

Scientific Cutter and Fitter, No. 200 LaFayette St.

Fort Wayne Sentinel.

E. A. K. HACKETT Editor and Proprietor.

WEDNESDAY, NOV. 12, 1890.

**OUR CIRCULATION.**

STATE OF INDIANA, ALLEN COUNTY, SS:

Personally appeared before me, Clerk of the Allen circuit court Jos. F. Ervin, business manager of THE FORT WAYNE SENTINEL, who makes oath that the actual number of copies of THE DAILY SENTINEL delivered to subscribers and sold to newsboys and news agents, during the week ending Saturday, Nov. 8th, 1890, was as follows:

| | |
|---|---|
| Monday, Nov. 3 | 2,880 |
| Tuesday, Nov 4 | 2,967 |
| Wednesday, Nov 5 | 3,297 |
| Thursday, Nov. 6 | 3,010 |
| Friday, Nov. 7 | 2,919 |
| Saturday, Nov. 8 | 2,959 |
| Total for the Week | 18,032 |
| Average for the Week | 3,005 |

[Signed] JOS. F. ERVIN

Subscribed and sworn to before me, this 10th day of Nov., 1890. JACOB J. KERN, CLERK.

**THIS DAY IN THE PAST.**

323 B. C.—Death of Alexander the Great
1400—Death of Chaucer, English poet; born 1328.
1615—Birth of Richard Baxter
1780—Battle at Fish Dam Ford, S. C.
1848—Promulgation of the constitution of Nov. 4 in front of the Tuileries, France
1849—Austria protested against the alliance of Prussia with the minor states of Germany
1854—Death of Charles Kemble, English actor; born 1775
1857—Birth of Alphonse, King of Spain
1857—Commercial panic in England, followed by another in the United States
1870—Bankers at Berlin and Frankfort arrested for dealing in French war loan.
1877—Russian attack on Plevna repulsed (Russo Turkish war)
1889—Gen Boulanger issued a manifesto to the French people from the Island of Jersey
1889—A destructive flood in the Yangtse-Kiang river region, China, the cause of much loss of life and property; 15,000,000 acres of rice destroyed.

**TO-NIGHT.**

R. R. Y. M. C. A.—Prayer Services.
PYTHIAN SISTERS—Regular Meeting.
LODGES—Loyal K. of P.—Fort Wayne 19 A. O. U. W.—Concordia 228 I. O. O. F.
TEACHERS' INSTITUTE—Lecture by Dr. Myers.
WORLD'S MUSEUM—Stage Entertainment and Curio Hall Attractions.

# COMMON COUNCIL.

**Not a Great Amount of Business of Importance Transacted at the Session Last Night.**

The common council of the city of Fort Wayne met in the council chambers Tuesday evening, November 11, A. D. 1890, in regular session. His Honor Mayor Harding, in the chair, and Rudy C. Reinewald, city clerk, at the desk. and present the following members:

14, viz: Councilmen Boltz, Cran, Dalman, Delagrange, Ely, Gordon, Hilbrecht, Huser, Hilgeman, Meyer, Meyer, jr., Ofenloch, Scheid and Smith.

Absent, 6, viz: Councilmen Cody, Gruber, Hazzard, Michael, Scheffer and Vordermark.

The minutes of the last regular session having been delivered to the councilmen were on motion approved as published.

BILLS.

The following bills were on motion allowed:

| | |
|---|---|
| Street commissioner's pay roll | $691 48 |
| Park Pay Roll | 78 00 |
| Chas. J. Sosenheimer, (money advanced) | 26 98 |
| Rudy C. Reinewald " " | 3 08 |
| Flushing sewers | 12 25 |
| Natural gas trench repairs | 20 25 |
| C F Muhler & Son | 174 14 |
| D Tagtmeyer | 73 95 |
| Pfeiffer & Schlatter | 12 15 |
| Graffe & Co | 5 35 |
| Dieler Bros | 60 |
| Western Electric Co | 9 00 |
| Geo R Wells | 15 90 |
| G W Staub | 1 25 |
| Ella Thieme | 4 90 |
| Rhinesmith & Simonson | 8 18 |
| G H Wilson & Son | 1 25 |
| H C Fekles | 5 00 |
| Henry DeWald | 2 00 |
| Cleveland Rubber Co | 846 64 |
| Louis Diether | 9 94 |

BILLS REFERRED.

The following bills were on motion referred to the committee on streets:

| | |
|---|---|
| Gazette Printing Co | $ 57 50 |
| Journal Co | 46 89 |
| Wilding & Son | 3 00 |

The following were referred to committee on public grounds and buildings:

| | |
|---|---|
| August Reihling | $ 20 00 |
| Wilson & Son | 3 25 |

The bill of C. J. Lavanway amounting to $1.60, was referred to committee on pound.

PETITIONS AND REMONSTRANCES.

F. W. Paulson and thirty others asked for permission to construct a drain on Walton avenue.

Referred to committee on sewers.

John Pressler remonstrated against the laying of a flag stone walk adjoining his lot.

Referred to committee on streets.

Henry Meinzen represented that he had paid too much for the paving of Maumee road and asked for relief.

Referred to committee on streets and city attorney.

Chas. A. Reed filed a bond in the sum of $1,000 and appealed from the council to the superior court in the matter of the commissioners report relating to the opening of Winter street.

Referred to mayor and city attorney.

John Dlaman and twenty-six others asked for water mains on Creighton avenue from Calhoun street to Fairfield avenue.

Referred to committee on water works.

John Bertels asked until December 15, 1890, to complete a sewer in the alley between Main and Berry streets. Granted.

Hannah Humphrey represented that her property had been assessed too much, and asked the council to appoint a committee to look into it.

Referred to committee on assessment and taxes and city attorney.

J. K. Edgerton filed a plat of an addition to be known as Edgerton's addition, and asked the council to approve of it.

Referred to committee on streets, city attorney and civil engineer.

Fred Eckart and 64 others, business men and property holders, asked the council to appoint two detectives to assist the police. Referred to police commissioners and city attorney.

Rudolph Siemon and 3 others asked the council to have the alley between Calhoun and Clinton street from Lewis street to Montgomery street paved with cedar block. Referred to committee on streets.

M. P. Longacre filed a plat of a sub-division of Rockhill's addition to be known as Longacre's sub. Referred to committee on streets, city attorney and civil engineer.

REPORT OF COMMITTEE ON FINANCE.

We your committee on finance, would beg leave to report as follows:

1. Upon the report of the city treasurer stating that he had received a deposit of $25 in the matter of the vacating of Harriet street.

We would recommend that he place the same in the street special fund.

2. In the matter of the resolution asking the payment of $1,911.37 to Jos. Derheimer for water works extensions, we would report that we have examined the same and found it correct and we recommend that by a concurrence in this report the clerk issue an order for the amount above named.

GEO. W. ELY,
H. HILBRECHT,
Committee on finance.

Concurred in.

REPORT OF COMMITTEE ON STREETS.

We, your committee on streets and alleys and civil engineer, to whom was referred the petition of R. Jeffers and others, respectfully report that the assessment on sidewalk bordering on their property, corner East Wayne and Francis streets, is made according to contract, and they are only charged with their proper share and they also, through their trustees, have the right to take the ten year installment plan.

Respectfully,
HERMAN MICHAEL,
H. HILBRECHT,
P. J. SCHEID,
Committee on streets and alleys.
O. B. WILEY, City Civil Engineer.

Concurred in.

REPORT OF COMMITTEE ON STREETS.

We, your committee on streets, would respectfully report as follows:

1. The petition of A. J. Langohr asking permission to pave with cobble stone the alley bordering on lots 672 673, Hanna's addition, running west from Broadway to the first alley north and south, and referred to your committee with power to act, report in favor of same and have the engineer instructed to give him the proper grade.

2. There was also referred to your committee a plat of Ewing's grove and after a careful examination of said plat, we find all streets and alleys corresponding with the adjoining property, we therefore report in favor of accepting said plat.

HERMAN MICHAEL,
H. HILBRECHT,
P. J. SCHEID,
Committee on streets.

Concurred in.

REPORT OF COMMITTEE ON PARKS.

1. We have awarded the contract for flower pots to the Standard Flower Pot Co., of Toledo, O., they being the lowest and best bidders for the sum of $48.00.

2. We have awarded the contract to the Salamonie gas and mining company, for furnishing gas for the boiler in the north side park, for 10c. per thousand feet.

H. F. HILGEMANN,
JOHN SMITH,
Committee.

Concurred in

REPORT OF SPECIAL COMMITTEE.

We, your special committee, to whom was referred the subject matter of the Moellering petition for estimate for Murray street macadamizing, respectfully report That in our opinion, from the facts heretofore found by the common council, Mr Moellering cannot demand or legally procure an estimate for said work.

While he did not complete the work in accordance with the specification, yet it was true that the work was substantially done and by five years' use it has shown that it compares favorably with any like work ever done for the city. In the doing of this work, the making of the road, he has expended many hundreds of dollars, every cent of which has inured to the benefit of the abutting property, which, up to this time, has paid nothing for the improvement Messrs. Hamilton, Cressler, Lillie, Gerke and others, abutters, in the opinion of the committee, like the city, do not want Mr Moellering's property or money for nothing, but would be willing to pay whatever equity and fair dealing would find to be right, we therefore recommend that this committee be authorized to solicit an interview with Mr Moellering, the property owners and all interested, and report to this council a basis of compromise.

H F. HILGEMAN,
M. CODY,
W. D. MEYER.
Committee.

HENRY COLERICK, City Attorney.
O. B. WILEY, City Civil Engineer.

Concurred in and request of committee granted.

REPORT OF SPECIAL COMMITTEE.

We, your special committee, to whom was referred the subject of the several proposed estimates on divers contracts for street improvements reported completed by the city civil engineer, respectfully report as follows:

1. In the matter of the proposed estimate to John Koehler for the paving of Calhoun street from Creighton avenue to Killea street, with reference to this we find the said work substantially done. The curb stones on the west side in the block immediately south of Creighton avenue are set on too great an incline and the backing was insufficient. We found a few blocks on the east side south of Taber street soaked and slightly raised. We have had the backing of the curbs made more secure and we recommend that the engineer to-morrow have the steam roller to roll the slightly raised blocks. The pavement has been well laid and is equal if not superior to any like work done this season.

At the meeting held to hear objections pursuant to notice to the property owners no objections whatever were offered. We recommend that the estimate be allowed.

2. We met pursuant to notice to hear objections, if any, to the granting of an estimate to the Talbot Paving company for paving Broadway from Wayne street to Pritchard street, the Messrs. Wilkins complained of the width of the sidewalk abutting their property, it being too wide. Mr. Rippe, opposite, complained that his sidewalk was too narrow. The contractor placed the curbs as ordered by the engineer. The engineer used his best judgment in placing the curbs, it being a difficult job by reason of the curve in the streets beginning at that point. We found water standing at a couple of places in the street caused by the street railway tracks being too low. We report the proper resolution to correct the evil. The work on the street has been well and substantially done. The complaint as to the curbs, if proper, is attributable to the engineer. We recommend that the estimate be granted.

3. Relating to the estimate for sidewalk on the north side of Taylor street we find that the work has been substantially done in accordance with the contract. Mr. Brackenridge in giving the stakes therefor fixed the grade so as not to interfere with the beautiful iron fence of Mr. Klett, running along the line of the work. Mr. Klett stood by and saw the work done and now after its completion, recognizes with the committee that said grade must be changed so as to conform to Broadway, but as the contractor did his work faithfully he is entitled to his estimate which we recommend be granted.

We herewith report resolution to have said sidewalk relaid at the proper grade at the city's expense.

4. No objections were offered to any of the other estimates referred to your committee.

5. Having found all of said estimates just, true and legal, we herewith report the proper resolutions which we recommend the passage of, and declaring said estimates liens upon the lots and lands therein described as therein set forth.

6. In referring proposed estimates to this committee, heretofore, the council has fixed the Monday night preceeding council meeting as the time for hearing objections. The time between committee and council meetings is too short to allow proper examination of the work without inconvenience to the committee. We therefore recommend that upon future proposed estimates the time of hearing objections should be fixed at a time preceeding at least three days the council meeting.

P. J. SCHEID,
H. HILBRECHT,
Committee.

HENRY COLERICK, City Attorney.

The 1st section on motion of Councilman Boltz to concur in was amended by Gordon to insert that the steam roller be used on the whole street—carried.

Balance concurred in.

REPORT OF SPECIAL COMMITTEE.

We your committee on streets and alleys and street commissioner, to whom was referred the resolution of Councilman Boltz in reference to the Polk street culvert, respectfully report. That we have examined the same carefully and find said culvert running along the north side of Polk street and ends at the intersection of DeGroff street; said culvert, as it now appears, is in dangerous condition to the public on account of being washed out, but the question came to the mind of the committee whether or not said street belongs to the city or the railroad company. We found that said railroad company has planted their telegraph poles north of said open culvert. We recommend that this report be referred to the city attorney to examine the records in reference to the above question. If the same belongs to the city it ought to be taken care of, and we further believe and recommend that a clay pipe sewer be built and assessed as all other improvements, on the property benefitted thereby.

HERMAN MICHAEL,
P. J. SCHEID,
H. HILBRECHT,
Committee on streets.
D. O'BRIEN, Street Commissioner.

Concurred in and matter referred to city attorney.

REPORT OF SPECIAL COMMITTEE.

We, your special committee to whom was referred the petition of Bass et al. for the vacation of a part of Virginia, Clay and Monroe street respectfully report that we caused notices to be issued to all the parties remonstrating against the same. That they were invited to be and were present with petitioners at the consideration of the same by the committee. That the substance of the petition was that remonstrants property would be affected and damaged by such vacation. Your committee believe that the remonstrants are right but they will be fully compensated in the assessment of damages which will be paid out of the benefits assessed to the petitioners. Your committee believe that every honest effort as well as legal right should be exercised in favor of the efforts of the owners of these two great properties, to increase their worth and value to the city. We therefore recommend that the city commissioners be called out to view the property and assess the benefits and damages according to law.

P. J. SCHEID,
HENRY HILBRECHT,
Committee.

HENRY COLERICK, City Attorney.
O. B. WILEY, City Civil Engineer.

Concurred in.

REPORT OF SPECIAL COMMITTEE.

We, your committee on streets and city attorney would respectfully report on the divers matters referred to us as follows:

1. In relation to the petition of Charlotte Rupert asking for the cancellation of a sidewalk lien made against lots 15 and 16, Fairfield's addition in 1873, we report that the sidewalk was a plank one, and that at the time the population of the city was over 17,000, as the charter did not authorize construction of plank sidewalks by the city under such conditions and as the executor of the estate objects to paying it on said grounds, we report, that while it is unnecessary to satisfy said assessment, we declare so as to correct the title that said assessment is invalid and of no effect.

2. Relating to the plat submitted by Jos. Lanternier, recommend that the same be approved when said plat shall be amended by naming the center street in said addition, Lillie street instead of Fillmore street so as to conform with Lillie street as now existing.

3 In reference to the petition of Jos. Derheimer asking for an extension of time for constructing sidewalks on the west side of Clinton street, from Superior street to the river bridge, we report, that inasmuch as part of the work has already been done and as it is very important that the grading should be fully settled before the brick are placed thereon, we recommend that the time be extended until May 15, 1891.

P. J. SCHEID,
H. HILBRECHT,
Committee.

HENRY COLERICK, City Attorney.

Concurred in.

REPORT OF FIRE COMMISSIONERS.

We, your fire commissioners, would report, that we have awarded the contract for one car load of coal for the use of the fire department to James Wilding & Son, they being the only bidders.

GEO. W. ELY,
D. L. HARDING,
L. P. HUSER,
Fire Commissioners.

Concurred in.

REPORT OF CITY CIVIL ENGINEER.

I respectfully report the following contracts completed and estimates for the same:

1 John McCann for grading and paving with brick the sidewalks on the east side of Calhoun street from the north line of lot 356, Hamilton's fourth addition to Pontiac street.

2. William Oetting for constructing a 15-inch clay pipe sewer on Pittsburgh street from Clay street to Monroe street.

3. John McCann for grading Eliza street from Gay street to McCulloch street.

4. The Talbot Paving company, assignees of the Clapin Paving company, for grading and paving with cedar blocks Calhoun street from DeWald street to Creighton avenue.

5. John McCann for grading Creighton avenue from Calhoun street to Lafayette street.

6 Charles M. Becker for curbing both sides of Calhoun street from DeWald street to Creighton avenue.

5. The Talbot Paving co., for grading and paving with cedar blocks Washington street from Hanna street to Harmer street.

O. B. WILEY,
City Civil Engineer.

Concurred in

REPORT OF COMMITTEE ON SEWERS AND CITY ATTORNEY.

We, your committee on sewers and city attorney, to whom was referred the petition of John McCann asking relief from sewer assessment in excess of the 10 per cent. of the assessed value of their real estate, respectfully report as follows: When the "Barrett Law" took effect our attorney gave his opinion to the council to the effect that the old street improvement law limiting such assessments had been repealed he being still of the same opinion now, we report that no limitation upon the amount of the assessment can be claimed.

VAL OFENLOCH.
Committee.
HENRY COLERICK, City Attorney.

Concurred in.

REPORT OF MAYOR.

I have paid to the city treasurer ninety and fifty-hundreths ($90.50) dollars fees collected for the month of October and for which I hold his receipt.

D. L. HARDING, Mayor.

Referred to committee on finance.

REPORT OF CITY CLERK.

I respectfully report that I hold the city treasurer's receipt for—

| | |
|---|---|
| Building permit fees | 15 50 |
| Clerk and mayor's fees for Licenses issued | 44 00 |
| Making a total of fees collected by me for the month of October, 1890 | $59 50 |

RUDY C. REINEWALD, City Clerk.

Referred to committee on finance.

REPORT OF CITY CLERK AND CHIEF OF POLICE.

I respectfully report that the electric lights were found not burning 315 hours during the month of October, 1890.

FRANK WILKINSON, Chief of Police.

I respectfully report that I have deducted from the Electric Light company's bill for the month of October, 1890, $17.32, 315 hours, at 5½ cents per hour.

RUDY C. REINEWALD, City Clerk.

Referred to the committee on finance.

REPORT OF WEIGHMASTER.

I respectfully report that I have collected and paid to the city treasurer one hundred and forty-eight dollars and forty cents ($148.40) for the month of October, 1890.

PATRICK RYAN,
City Weigh Master.

Referred to committee on finance.

REPORT OF MARKET MASTER.

I would respectfully report that I have collected as fees during the month of October, 1890, $63.10.

WILLIAM ROPA, Market Master.

Referred to committe on finance.

REPORT OF CITY CLERK.

I herewith submit my report for the month of October, 1890, together with the treasurer's report for the same month:

| | | | |
|---|---|---|---|
| Floating debt, Oct. 1, 1890 | | | $3,712 02 |
| Issued for special purposes as follows: | | | |
| Interest on bonded debt | | 1,770 00 | |
| Streets special | | 116 00 | |
| Parks | | 627 55 | |
| Issued for general purposes as follows, viz.: | | | |
| On account of | | | |
| Streets and alleys | $ 8,235 57 | | |
| Sewers | 313 08 | | |
| Street lights | 1,637 26 | | |
| Fire department | 1,922 41 | | |
| Police department | 2,128 69 | | |
| Salaries of officers | 215 00 | | |
| Public grounds and buildings | 308 93 | | |
| Printing | 113 29 | | |
| Assessing | 60 | | |
| Health Department | 46 50 | | |
| City scales | 65 00 | | |
| Bridges | 2,087 33 | | |
| Committee duties | 357 50 | | |
| Legal expense | 4 00 | | |
| | | | $17,435 06 |
| | | | $ 23,660 63 |
| Cr. by orders redeemed this month, as follows, viz.: | | | |
| On account of | | | |
| General purposes | $ 20,307 28 | | |
| Interest on coupons redeemed | 1,770 00 | | |
| Parks | 630 15 | | |
| Streets special | 88 00 | | |
| | | | $ 22,795 43 |
| Floating debt, Nov. 1st, 1890, | | | $ 865 20 |
| Clerk's balance | | | 103,590 34 |
| Gives treasurer's balance cash on hand | | | $104,455 54 |

BONDED AND FLOATING DEBT.

| | | |
|---|---|---|
| Nov. 1st, 1889, bonded debt | $736,000 00 | |
| Nov. 1st, 1889, floating debt | 308 54 | |
| | | $736,3 8 54 |
| Nov. 1st, 1890, bonded debt | $732,000 00 | |
| Nov. 1st, 1890, floating debt | 865 20 | |
| | | $732,865 20 |
| | | $3,643 34 |
| Nov. 1st, 1889, cash on hand | 109,905 98 | |
| Nov. 1st, 1890, cash on hand | 104,455 54 | |
| | | 5,450 44 |
| Net increase in 12 months. | | $ 1,807 19 |

RUDY C. REINEWALD, City Clerk.

Referred to committee on finance.

REPORT OF CITY TREASURER FOR THE MONTH OF OCTOBER, 1890.

| | | | |
|---|---|---|---|
| Amount in treasury at close of month of September as per report | | | $ 90,500 17 |
| Received during month on | | | |
| Tax duplicate | $ 33,506 89 | | |
| Delinquent list | 1,959 05 | | |
| Sewers | 40 00 | | |
| Express wagon licenses | 2 00 | | |
| Hack Licenses | 3 00 | | |
| Liquor Licenses | 350 00 | | |
| Peddlers' licenses | 26 00 | | |
| Comutation of fines for keeping billiard tables | 6 00 | | |
| City scales | 148 40 | | |
| Street Improvement fund | 83 45 | | |
| Streets, special | 246 00 | | |
| Fines and fees | 44 00 | | |
| Streets | 166 91 | | |
| Markets | 63 10 | | |
| Mayor's Fees | 90 50 | | |
| Clerk's Fees | 15 50 | | |
| | | | 36,750 80 |
| Cr. by orders redeemed on acc't of general purposes as follows, viz: | | | |
| Sewer | 312 08 | | |
| Streets | 8,414 81 | | |
| Street lights | 1,637 26 | | |
| Public grounds and buildings | 308 93 | | |
| Bridges | 2,087 33 | | |
| Markets | 50 00 | | |
| Police | 2,063 29 | | |
| Fire department | 1,867 48 | | |
| Salaries | 2,845 00 | | |
| Committee duties | 330 00 | | |
| Assessing | 225 60 | | |
| Health Department | 165 50 | | |
| | | 20,307 28 | |
| Parks | 630 15 | | |
| Streets, special | 88 00 | | |
| On Interest Coupons Redeemed | 1,770 00 | 2,488 15 | |
| | | 22,795 43 | |
| Leaves cash balance in treasury | | | $104,455 54 |

LEDGER BALANCES AT CLOSE OF MONTH.

| | | |
|---|---|---|
| Cash | $104,455 54 | |
| General fund | 4,698 87 | |
| Interest fund | | 11,110 00 |
| Sinking fund | | 16,671 03 |
| Taxes refunded | 6 90 | |
| Waterworks | 6,981 82 | |
| Streets, special fund | | 1,826 99 |
| Water Works, special | | 674 00 |
| Tax duplicate | | 37,345 82 |
| Delinquent list | | 5,572 37 |
| Street Improvement fund | | 93 92 |
| City hall fund | | 42,189 85 |
| Sewers, special | 4 00 | |
| Parks | | 663 15 |
| | $116,147 13 | $116,147 13 |

Referred to committee on finance.

REPORT OF TRUSTEES OF WATER WORKS.

Following is the report of the financial operations of the water works department for the month of October, 1890.

RECEIPTS.

| | | |
|---|---|---|
| Water rents | | $ 936 93 |
| Special revenue | | 13 20 |
| Penalties | | 1 00 |
| Meters | | 31 77 |
| Spy Run Suction Pipe | | 13 55 |
| Services | | 214 61 |
| Total revenue | | $ 1,211 03 |
| Amount on hand as per last report | | 195 38 |
| Total cash for the month | | $ 1,406 41 |
| Amount deposited with city treasurer | $ 1,195 13 | |
| Rebate | 11 55 | |
| | | $ 1,206 68 |
| Balance on hand Nov. 1, 1890 | | $ 199 73 |

EXPENDITURES.

| | | |
|---|---|---|
| City treasurers fund as per last report | | $ 2,680 16 |
| Amount deposited during the month | | 1,195 13 |
| Total water works fund | | $ 3,875 29 |
| Orders drawn on account of | | |
| Pumping service | $ 934 98 | |
| Officers' salaries | 240 00 | |
| Office expenses | 101 75 | |
| Street repairs | 258 29 | |
| Implements | 21 90 | |
| Service | 288 84 | |
| Sundries | 42 62 | |
| Valves | 75 05 | |
| Hydrants | 19 50 | |
| Pipe laying | 731 73 | |
| Engine house | 2 50 | |
| Engines and boilers | 5 43 | |
| Meters | 13 56 | |
| Hydrant repairs | 39 75 | |
| | | $ 2,727 49 |
| Balance on hand Nov. 1, 1890 | | $ 1,147 80 |

C. MCCULLOCH,
CHRISTIAN BOSEKER,
WM. BITTLER,
Water Works Trustees.

Referred to committee on water works.

The contract and bond, which is recorded in full in contract and bond book 8, page —, (and which is a part of these minutes) of Conrad Fay for taking up and relaying sewer in first alley south of Grand street, was submitted.

Bond, $5,000.

Surety, Fred Schultz and Edward Nern.

Approved.

The contract and bond (which is recorded in full in contract and bond book 8, page—, and which is a part of these minutes) of John McCann for grading and paving with brick the sidewalks on both sides of Breck street, was submitted.

Bond, $5,000.

Surety, Roman Zoeller.

Approved.

The contract and bond which is recorded in full in contract and bond book 8, page — (and which is a part of these minutes) of John McCann for grading Oakland street was submitted.

Bond, $5,000.

Surety, Roman Zoeller.

Approved.

Catarrh
In the head
Is a constitutional
Disease, and requires
A constitutional remedy
Like Hood's Sarsaparilla,
Which purifies the blood,
Makes the weak strong,
Restores health.
Try it now.

There are 208,749 railroad bridges in the United States.

**For Neuralgia and Headache**

Use "Rough on Pain." Instant relief. 25 and 50c. ROUGH ON CORNS. Liquid, 15c. Salve, 10c.

**"Mrs. Winslow's Soothing Syrup"** has been used over Fifty Years by mothers for their children while Teething, with perfect success. It soothes the child, softens the Gums, allays all Pain, cures Wind Colic, regulates the bowels, and is the best remedy for Diarrhoea whether arising from teething or other causes, and is for sale by Druggists in every part of the world. Be sure and ask for Mrs. Winslow's Soothing Syrup. Twenty-five cents a bottle. jan 27-1y

If you do not receive your SENTINEL regularly, please notify us immediately, either in person or by postal card, that we may remedy the fault.

CARTER'S LITTLE LIVER PILLS.

CURE

Sick Headache and relieve all the troubles incident to a bilious state of the system, such as Dizziness, Nausea, Drowsiness, Distress after eating, Pain in the Side, &c. While their most remarkable success has been shown in curing

SICK

Headache, yet Carter's Little Liver Pills are equally valuable in Constipation, curing and preventing this annoying complaint, while they also correct all disorders of the stomach, stimulate the liver and regulate the bowels. Even if they only cured

HEAD

Ache they would be almost priceless to those who suffer from this distressing complaint; but fortunately their goodness does not end here, and those who once try them will find these little pills valuable in so many ways that they will not be willing to do without them. But after all sick head

ACHE

Is the bane of so many lives that here is where we make our great boast. Our pills cure it while others do not.

Carter's Little Liver Pills are very small and very easy to take. One or two pills make a dose. They are strictly vegetable and do not gripe or purge, but by their gentle action please all who use them. In vials at 25 cents; five for $1. Sold by druggists everywhere, or sent by mail.

CARTER MEDICINE CO., New York.

SMALL PILL. SMALL DOSE. SMALL PRICE

"No. 9" At the Exposition Universelle, Paris, 1889. The highest possible premium The only Grand Prize for sewing machines.

Trade that Ancient Machine of thine for a Wheeler & Wilson new. "No. 9"

RIVERS & SON,

General Contractors For All Kinds

PAINTING and DECORATING

No. 70 Calhoun Street.

Leave Orders at Golden & Monahan's. tf

J. M. E. RIEDEL,

ARCHITECT,

ABOVE U. S. EXPRESS OFFICE,

79 & 81 CALHOUN ST., FORT WAYNE, IND.

H. O. SITES, DENTIST, NILL'S BLOCK 82 Calhoun st., Fort Wayne, Ind.

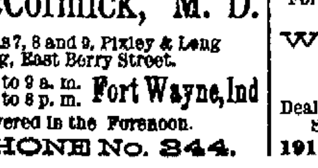

Istill occupy same rooms occupied 14 years ago.

T. H. McCormick, M. D.

Office—Rooms 7, 8 and 9, Pixley & Long Building, East Berry Street.

Office Hours {8 to 9 a. m. / 1 to 8 p. m.} Fort Wayne, Ind

Calls answered in the Forenoon.

TELEPHONE No. 344.

## SENATOR QUAY.

**He Will Resign as Chairman of the National Republican Committee.**

HARRISBURG, Pa., Nov. 12.—Senator Quay will resign from the national republican committee. He has been wanting to do so for some time, and would have done so shortly after the election of Harrison, but for the assaults made on him for alleged acts during his political and official career in Pennsylvania. He felt then that his resignation would be a concession of weakness. What Senator Quay is most likely to do, after his resigning, for reasons wholly apart from the assaults, will be to pay attention to these publications. He will tell his own story and furnish proof of a state of facts that is likely to startle the public. It is said that he will contradict the story of his enemies in every particular. When Congressman Kennedy made his violent attack on Quay, the latter, for the first time, was fully aroused, and on the point of breaking his silence. At times, before that, in the senate he had about made up his mind to rise to a question of privilege to make a statement in his own vindication, but he failed to do so, from circumstances of the moment. But now he is resolved and will create the occasion for uttering what cannot fail to cause a sensation and place him in a new light before the country.

VAN HOUTEN'S COCOA—Delicious-made nstantly.

There are 10,000 colored Catholics in Washington.

**Works Like a Charm.**

Bradfield's Female Regulator worked like a charm; improvement been wonderful; cannot express my gratitude. Wish every lady afflicted would try it. I know it would cure them. MRS. LULA A. LONG, Spring Grove, Fla. Write the Bradfield Regulator Co., Atlanta, Ga., for further particulars. Sold by all druggists.

Prescriptions accurately dispensed, charges moderate, prompt service.

GROSS & PELLENS,
Prescription Druggists,
94 Calhoun street, cor. Wayne.

THE RIVER HOUSE!

Opened on the European Plan,

Elegantly located, well ventilated and furnished. Recently painted and remodled with natural gas and water all through the house. Making it one of the Best and most Home-like Hotels in the city.

A First-Class Restaurant in Connection.

Rooms 50c to $1.50 per day. Board by the Week $4.00.

No. 109 East Columbia St.

M. S. Wickliffe, Prop. Corner Lafayette, 1-1m Fort Wayne, Indiana.

Do You Invest or Speculate

—IN—

STOCKS, BONDS, GRAIN AND PROVISIONS?

If so, trade with a reliable firm who have had ten years experience, and are members of the Chicago Board of Trade and Stock Exchange. Who do business strictly on Commission. Refer to Illinois Trust and Savings Bank, Chicago.

C. A. WHYLAND & CO.

70 Pacific Ave. • Chicago, Ills.

We send free of charge our Daily Market Report and Circular on application.

Interest allowed on monthly balances.

Second Hand Clothing!

Bought and sold. Send postal and I will call for second hand clothing at your residence.

A. LEVY,

Good Prices Paid. 90 Barr Street.

Miss H. K. Dunn.

PARLOR BATH ROOM!

Turkish, Mineral, Electric, Sea Salt and Plain Baths. Most Commodious and best equipped Bathing Parlors in the city. Competent lady and gentlemen operators. Massage and Swedish movements a specialty.

Suite 49 Pixley & Long Block.

G. W. BOWEN, M. D.

Physician and Surgeon,

HOMŒOPATHIC.

Office Hours for Consultation, from 9 a. m. to 5 p. m. Sundays, 9 to 12. Office, No. 12 West Main Street, Fort Wayne, Indiana.

Special attention paid to Chronic cases.

ORIENTAL CONFECTIONER.

Turkish candies, Pure White Honey candy and French Nuga, also, best Home Made candies. All candies made daily.

THE LOWEST PRICES

PAUL RISTICH,

Wholesale and Retail, 150 Calhoun Street.

JOS. M. CLARK & CO.,

Merchant Tailors,

FALL AND WINTER STOCK RECEIVED.

34 EAST BERRY ST.

Fine Tailoring a Specialty.

Best and Choicest Meats.

GOTTLIEB HALLER,

Of the Popular South Side Market, 355 Calhoun St., Branch 277 Hanna St.

Hams, 10 cents per pound.
Shoulders, 7 cents per pound.
Sausage, 7 cents per pound.
Bologna, 7 cents per pound.
Other meats accordingly

M. A. MASON,

DENTIST,

OFFICE—Room 2, Bass Block, Over A. S. Lauferty & Co.

Sept1-6m

J. C. PELTIER,

Undertaker & Embalmer

17 WEST WAYNE ST.,

Telephone No. 174 - - Fort Wayne, Ind

C. W. BRUNS & CO.,

PLUMBERS, AND GAS FITTERS.

Agents for the Goodrich Self Heating and Folding Bath Tubs.

135 CALHOUN STREET.

THE SIEMON WALL PAPER CO.

Formerly "The Wayne Wall Paper Company."

A Complete Stock of

WALL PAPER, WINDOW SHADES, ROOM MOULDINGS.

Dealers in Artists' Materials; Sole Agents for Soule's Photographic Art Reproductions.

191 CALHOUN ST., FORT WAYNE.

"Thrift is a good revenue."

Great Saving results from cleanliness and SAPOLIO:

It is a solid cake of scouring soap.

Try it in your next house-cleaning, and be happy.

Looking out over the many homes of this country, we see thousands of women wearing away their lives in household drudgery that might be materially lessened by the use of a few cakes of SAPOLIO. If an hour is saved each time a cake is used, if one less wrinkle gathers upon the face because the toil is lightened, she must be a foolish woman who would hesitate to make the experiment, and he a churlish husband who would grudge the few cents which it costs.

Highest of all in Leavening Power.—U. S. Gov't Report, Aug. 17, 1889.

Royal Baking Powder

ABSOLUTELY PURE

MASONIC TEMPLE.

ONE NIGHT ONLY,

Thursday Night, November 13.

The Pioneer Organization. Special Engagement of the Famous

McCAULL OPERA CO.,

In Von Suppe's Masterpiece,

CLOVER.

60-ARTISTS-60

A Carload of Special Scenery!

The company includes Lilly Post, Anna Meyers, Josie Knapp Cora Henderson, Jessie Corlette, Mme. Cottrelly, Chauncy Olcott, William Blaisdell, W. E. Rochester C. W. Dungan, John Murphy and Charles Turner.

The Opera will be staged in the same matchless manner as always characterizes the McCaull Production.

PRICES:—50c., 75c., $1.00 and $1.25.

Seats Now on Sale.

FRIDAY, NOV. 14th,

Manager Simonson takes pleasure in announcing an engagement of the matchless

JANAUSCHEK

Supported by a capable company in Sir Walter Scott's

MEG MERRILIES

An adaptation from Guy Mannering.

A Magnificent Production!

New Costumes & Paraphenalia!

Prices 25, 50, 75c and $1.00.

Saturday, November 15.

Whirlwinds of Merriment!

Cyclones of Fun!

A good hearty laugh is worth a thousand groans.—Lord Bacon.

The Farce Comedy Surprise.

THE HUSTLER!

Illustrated by a grand collection of commedians.

Mollie Thompson, Emily Vivean, Georgia Lincoln, Leonilda Staccoone, Blanche Seymour, Maud Warner, Josie Kernell Cal McCarthy, John Kernell, Max Arnold, Wm. Buckley, John S. Marr, Lee Harrison, J. C. West, Marcellus Baker, A Delins.

Sale of Seats Thursday.

PRICES:—25c, 50c, 75c and $1.00.

DISEASES OF MEN Failing Manhood and Ambition, weak, nervous or effects of early abuse or vice, night emissions, terrible dreams and wasting discharges, absolutely cured. Instant relief. The most powerful and successful remedy ever known for the permanent cure of these diseases. Write for circulars giving particulars and showing many of the most wonderful cures. Remedy sent by mail in any quantity you may desire. THE BON MEDICINE CO. Box 768, Omaha, Neb.

Shirts Made to Order!

In any and all Styles.
A perfect fit Guaranteed.

P. G. KUTTNER, 144 Calhoun St.

Heavy Flannel for Winter Wear.

### WANTED.

WANTED—Boarders and roomers at 84 West Main street. 8-6t

WANTED—$1.50 per day and expenses for the winter, two good men to sell nursery stock. Address with reference, F. S. Broman & Co., Geneva, New York.

WANTED—An active honest man—salary $100 monthly if suitable, with opportunities for advance, to represent locally a responsible New York house. References. MANUFACTURER, Lock Box 1585, New York.

WANTED—Six first-class men in stave and heading factory, two heading sawyers, two heading pilers one engineer, one foreman. Address, New Orleans Stave and Heading Co., New Orleans Louisana. 8-7t

WANTED—Boarding; private Christian families who would like to give a home to one or two young men at reasonable prices, should send their names to D. F. Bower, general secretary of the city department Y. M. C. A. 12-tf

WANTED—Everybody to bring their soiled and faded clothing to the new Staten Island Steam Dye works and have them cleaned, dyed, repaired and pressed in a first-class manner. The lining in dyed clothes not colored. No. 11 West Jefferson street. 19-tf

WANTED—You to use Magnetic Insoles. Will keep your feet warm all winter. Cures rheumatism, swollen or sweaty feet, cramps in feet and limbs. Remove your aches, pains and tired feelings. Send $1 and size of shoe in a letter. Sent safely by mail to any part of the United States. Our Magnetic Belt cures back or kidney complaints. Prof. Chas. Bidwell, 548 South street, Toledo, Ohio. o3-3m

WANTED—Everybody to know that nearly every lot in Lakeside west of Delta Lake to the Columbia street bridge and south of the gravel road, is sold Nearly all are sold on the north side of that road which front upon it, but Rivermet avenue, the first street north of the road, and one of the pleasentest avenues in the whole addition is for the most part yet unsold. This is because the company have not had the time to grade it. They hope to get at it in a few days. When they do, prices of lots fronting on this avenue will be sharply advanced. You can buy lots there now at $550, which the company will expect to get $700 or $800 for very shortly. Better pick one out at once. If next spring you do not want it for your own home you will be able to sell it at an advance of twenty-five per cent. 23-tf

### FOR SALE.

FOR SALE—Three light driving horses, at a bargain. Inquire of W. H. Bassett. 11-6t

FOR SALE—A square base burner, good as new will sell cheap. Inquire at H. H. Barcus, 96 Calhoun street. 11-3t

FOR SALE OR TRADE—Houses and lots, vacant lots, suburban property and acreage lots containing from 5 to 27 acres, also, farms and chattle property. D Komp, agent, 27 and 28 Bank Block, Fort Wayne, Indiana. 23-1m

FOR SALE OR TRADE—Special bargains—100 acre farm only four miles from city; cheap for part cash, or would divide or trade.

Corner lot with three houses, well situated for homes or renting.

Handsome residence lot centrally located on one of the finest streets in the city.

Also bargains in city and suburan proppretty, residence and business property, lots acres, additions, etc. Money to loan. J. F. CURTICE, Rooms 1 and 2 Trentman Building. 19oct-1m.

FOR SALE—Cottage of four rooms, with cellar, cistern, etc., for sale in Lakeside for $1,250, located near the toll gate, which is soon to be torn down. Also the elegant residence erected by Mr. J. W. Bell on the angle formed by St. Joe Boulevard and Lake Avenue (Maysville pike). Other houses will be erected by the company to suit purchasers. Lots will be sold on a payment down of $50, and $10 per month. Prices will be rapidly advanced as soon as the improvements to be made this year are a little further along. An electric street car line is already contracted for to run the full length of the addition. By purchasing within the next few days you will avoid the advance in price.

### FOR RENT.

FOR RENT—Farm 150 acres, three miles east on New Haven gravel road, and Maumee river. Two good houses, barns, sheds, etc. Inquire at Nuttman & co's bank. 11-6t.

FOR SALE—Horses, ponies, road carts and buckboards, on easy payments, at Tom Hunt's Road House, Spy Run avenue. 8-1m

FOR RENT—Store room in the Ervin block, corner Harrison and Pearl streets. Inquire at Sentinel Office. 15-tf

FOR RENT—One corner front room with board, and suite of rooms suitable for a gentleman or man and wife, with gas, at Mrs. Fitsgerald's, 89 West Washington st. 16-1m

### PROFESSIONAL.

DOCTOR MARY WHERY, Physician and Surgeon. Office and residence 26 Madison street. Specialty, diseases of women. Office hours from 9 a. m. to 3 p. m.; from 7 p. m. to 8 p. m.

ROBERT SPICE.

WATERWORKS AND GENERAL - PLUMBING! Natural Gas Fitting.

A full line of waterworks and Plumbing goods, Pumps, Wind Mills, Drive and Wells.

42 W. Main St— Telephone 261.

BAKER'S FAMOUS HEADACHE SPECIFIC

WILL CURE THE WORST HEADACHE in from 10 to 20 minutes. The only reliable and safe remedy sold by druggists: Not a half hour after reading this need anyone suffer with headache. It cures when all other remedies fail. TRY IT. Prepared only by GEO. A. BAKER & CO., Mfg. Pharmacists, South Bend, Ind.

Sold by Gross & Pellins, 94 Calhoun St.

# The Fort Wayne Sentinel.

ESTABLISHED 1833. WEDNESDAY, NOV. 12. 1890. PRICE TWO CENTS



GEO. DEWALD & CO.

WE CALL YOUR ATTENTION To Our Line of

HANDKERCHIEFS!

In Ladies' we are showing

HEMSTITCHED,

In ¼, ½, 1½ and 2 inches.

LADIES' EMBROIDERED

—AND—

DRAWN PATTERNS,

At 25c, 50c, 75c, $1.00, $1.25, $1.50, $1.75, $2.00, $2.50, $3.00,

Also a Fine line of

HAND EMBROIDERED

G·O·O·D·S,

From $3.00 to $12.00 each, also a Full Line of

Gents' Hemstitched

AND FANCY.

GEORGE -|- DEWALD

—AND—

COMPANY,

Calhoun and Columbia Sts



DINNER!

This meal is the feast of the day. Few there are who do not enjoy a good dinner. There is no meal that so much preparation is made for its variety, taste and stylees as the dimer or, as some one has said the Monarch meal. Yet this meal with its numerous courses and great variety of highly seasoned dishes if not served on well selected dishes may make it very unpalatable to the partaker. Hence, many lady friends if you wish to please your other half and tickle his good qualities, please his weary eye and afford unlimited pleasure to his anxious stomach, spread your cloth with handsome dishes, in pretty shapes and neat designs, all purchased at

SHARP'S NEW CHINA STORE, East of Court House,



The Ladies

—ARE—

Catching On

—TO OUR—

GREAT LINE

—OF—

$2 KID BTN. BOOTS,

And We are Selling Stacks of Them.

We Carry These Goods in Opera and Common Sense Lasts--and in each Last and in each Style we carry three widths viz:

D, E & EE--making it possible to give you a good fit and a bully good Shoe for Little Money.

If you have not given this shoe a trial, do so at once and remember we GUARANTEE EVERY PAIR OF THEM.

We also want to call your attention to our $2.75 Hand Turned Btn. Boots in Opera and Common Sense Lasts--They are dasies and don't you forget it.

Remember you Will find these Goods only at the

HOOSIER SHOE STORE

52 Calhoun St.,

O. B. FITCH, Proprietor.


## BROGAN ESCAPES!

**With His Troops, He Fights His Way Through the Insurrectionist's Lines and is Pursued.**

LA LIBERTAD, Nov. 12.—During the night Bogran and his forces withdrew from the capital. They fought their way through the lines and are being pursued by soldiers sent after them by Gen. Sanchez, who is now in complete possession of the capital. It is understood that Sanchez will at once declare a de facto government and send representatives to Salvador, Nicaraguay and possibly to Mexico and the United States It is rumored there that Bogran has established communication with Barrillas.

A private cipher dispatch over the federal lines from Guatemala brings information that Barrillas has sent a thousand soldiers from the frontier to aid Bogran in recapturing Tegucigalpa and restoring order in Honduras. The greatest excitement prevails in Guatemala and another large war is predicted. The peace treaty between Guatemala and Salvador remains unsettled business owing to the fact that Barrillas can give no satisfactory explanation as to what became of the Salvadorian prisoners in the recent war. The Spanish and American minister, owing to the question, are not on the best terms, and relations between Salvador and Guatemala are strained.

A Salvador special says several cabinet meetings have been held, over which President Ezeta presided. The full facts in regard to the report that Barrillas sent troops to Honduras were considered and the opinion prevails that orders would be issued to the troops on the frontier by President Ezeta to march and intercept the Guatemalian army. If this idea is carried out a general Central American war cannot be avoided.

A Guatemala special says it is stated here that General Ignacio Alaterro, the Mexican minister, has presented to the Guatemalain government, that in the interest of peace and to prevent war in Central America, which might have disastrous results, Guatemala should maintain strict neutrality in the second revolution.

FROM MEXICO.

CITY OF MEXICO, Nov. 12.—In the chamber of deputies yesterday, Gonzales Estera, proprietor of the National, in answer to a question by Deputy Mateos, stated that anything that appeared to be an insult to the body he retracted and he also withdrew anything that he might have stated with reference to Mateos as a deputy, but not as a private person. The chamber adjourned amidst great disorder. A duel between Mateos and Estera is nearly certain. It is said Estera had his seconds present in the chamber.

### TINGE OF ROMANCE.

**Miss Effie Shannon, the Actress, Weds a Young Author.**

NEW YORK, Nov. 12.—The many admirers of Miss Effie Shannon, of the Lyceum Theater Stock company, will be surprised to learn that the young lady has been married. They will be surprised when they learn that the marriage ceremony took place several months ago. Mr. Henry Guy Carleton, the author of "The Pemberlons," and several other works, is the happy man. There is just a shadow of romance about the courtship and marriage. Something over a year ago Mr. Daniel Frohman, the manager of the Lyceum theatre engaged Mr. Carleton to write for him a play. Mr. Carleton visited the Lyceum many times, and during one of his visits he was introduced to Miss Shannon. The ceremony is said to have taken place as long ago as last April, but for reasons of their own, the couple did not wish to have it known that they were married.

### GETS UP A SCHEME

**To Secure a Divorce From His Wife and is Arrested.**

NEW YORK, Nov. 12.—Richard Young, of Patterson, N. J., is a prisoner at police headquarters awaiting transfer to Patterson, where he will be tried for conspiracy. Young concocted a scheme to obtain a divorce from his wife. Her friends exposed the plot and Young fled to California. Yesterday he returned to this city and was captured by the police. Young was assisted in the conspiracy by his bookkeeper, Theodore W. Terry, who is now under arrest. The Youngs moved in fashionable society in Patterson.

### MURDERERS CONFESS

**To the Killing of Forsythe--Conspiracy Among Squatters.**

MACON, Ga., Nov. 12.—Two of the five men who were arrested on the charge of murdering J. O. Forsythe, representative of Norman W. Dodge, of New York, have confessed. They swear that there was a conspiracy among certain squatters on the land of the Dodge estate to make away with Forsythe; that a negro named Richard Lowery was hired to do the deed, and that Chas. Clements stood near the house and saw the negro fire the shot that killed Forsythe.

**The Weather.**

WASHINGTON, Nov. 12.—For Indiana: Fair, no change in temperature, northwesterly winds.

### EXPORT CATTLE.

**The Law Providing for the Inspection of Live Stock Goes into Effect.**

CHICAGO, Nov. 12.—The Sherman law, so called, became effective yesterday. It provides for an inspection of live export cattle. Large packers, Nelson, Morris & Co., Libby, McNeill & Libby, Swift & Co., and F. D. Armour & Co., assert that the new law will not effect their business, and will not cause a rise in the price of dressed beef.

J. L. Quinn, attorney for Armour & Co., said the law is not interfering with prices one way or the other. "It is a good thing I think, for cattle raisers. It will tend largely to overcome the European prejdujice against American cattle, as it will prevent the exportation of diseased stock, and in my judgment, will largely increase the exports." Col. Charles S. Springer, who gave the name to Springer, N. M., and whose cattle have a range of 20,000 acres on the home ranche, was seen at his hotel. "The new law," he said, "will be great benefit to the cattle growers. It will again open Europe to us and widely enlarge the market. It will not effect the price of cattle at the stock yards of Chicago or Kansas City, except as beef on hoof may rise by reason of the increased demand abroad. The law will prevent the sending out of diseased cattle and there will be no necessity for inspection at European ports and in every respect will be of value."

### LOOKING FOR HIS WIFE,

**Name of With Another Man, Who Disappears With $12,000.**

CINCINNATI, O., Nov. 12.—Last Friday Mrs. Ed. Holm, of Louisville, arrived in this city and engaged board at Jake Ahfeld's boarding house, on Fifth street, near Sycamore. That night Ahfeld drew $7,000 from a building association, and $6,000 from the Moerlin brewery, and has not been seen since. Mrs. Holm disappeared about the same time, and yesterday her husband was in the city looking for her. The supposition is that the missing pair have joined their fortunes, and are well on their way to Europe.

**Spinners Want More Wages.**

LONDON, Nov. 12.—The spinners of Bolton have formulated a demand for an increase of five per cent. in wages. The masters are disposed to resist the demand and trouble is apprehended in consequence.

**Lynching Feared.**

MIDDLEBOROUGH, Ky., Nov. 12.—W. D. Howell, of Boonville, who was shot on Saturday by Granville Simmonds, a desperate moonshiner, of this city, died yesterday from the effects of his wounds. The murderer was captured yesterday and confessed. There are fears of lynching.

**Killed by Her Husband.**

TROY, N. Y., Nov. 12.—At the coroner's inquest last night, concerning the killing of Mrs. Bridget Welsh on November 3, the jury found that the deceased came to her death by assault, committed by her husband, Officer Patrick Welsh. He was held for murder in the first degree.

**Newfoundland Fisheries.**

LONDON, Nov. 12.—The St. James Gazette states that negotiations are now in progress between the government of Great Britain and France for a settlement of the Newfoundland fisheries question, on a basis of a surrender by France of her claim to any part of the Newfoundland shore. In return for this concession France is to be compensated by the cession to her of one of the British colonies in West Africa.

**Become Despondent.**

WASHINGTON, Nov. 12.—Wm. R. Gray came to Washington from Pennsylvania in September last with the intention of doing newspaper work, but his endeavors to secure a position did not meet with success. He became melancholy and last Thursday shot himself. He died the next morning and the facts in the case have just leaked out. Gray was twenty-one years old.

**Will Convict Him.**

DALLAS, TEX., Nov. 12.—Solomon Richardson, the negro porter of the Wells-Fargo Express company, of this city, who was arrested last spring charged with the theft of a box containing $14, but was released for want of evidence, was re-arrested yesterday on the same charge. Shortly after his release, which occurred two weeks ago, that express box was found, minus the money, and he was re-arrested, the detectives claiming they have ample evidence to convict him of the crime.

**Gould's Gobble.**

NEW YORK, Nov. 12.—Mr. George Gould was seen by a United Press reporter with regard to the report that his father, Mr. Jay Gould had secured control of the Union Pacific railroad. He refused to talk on the subject. Mr. Sage was also seen. He expressed the belief that Mr. Gould had obtained control of the road. He said the latter had been buying Union Pacific and Missouri Pacific for some time and added that Mr. Gould's control of Union Pacific was just what was needed to straighten out the railroad situation.

## EMPTY COFFIN BURIED.

**Husband and Wife Disagree and the Latter Steals the Body of Their Son and Conceals It.**

COLUMBUS, Ind., Nov. 12.—Solomon Seal was married to Amanda Whittington in New Albany in 1888. By this marriage a boy was born and lived to be one year old, when it sickened and died. The father and mother disagreed as to the place of interment of their child, the mother wanting it interred at the New Albany cemetary, and the father at the cemetery in this city. The corpse was prepared for burial at this place, and the father took a last farewell look at the dead babe and went from the room, when the mother went to the sexton, took the body from it and concealed it in the residence. The funeral proceeded, and the parents both attended the interment of the empty casket in city cemetery here. On the following day the mother went to New Albany, Ind., at which place the body of the little babe was interred according to the wishes of the mother. The secret reached the husband here yesterday by the presentation of a second bill for funeral expenses. When questioned regarding this, the wife and mother broke down and admitted the facts to be true.

### CLEARED AWAY.

**The Fear of a Bank Panic in New York is Now Over.**

NEW YORK, Nov. 12.—The disturbance in the stock market yesterday had the effect of a thunderstorm apparently, as was expected and did a great deal towards clearing the financial atmosphere. This morning there was considerable anxiety manifested on every side to see the market open, and to learn whether any more disasters were to follow.

Although the trading is strictly prohibited on the floor before and after the regular hours, scores of brokers were seen making entries in their note books, after brief confabs with each other, the only difference between their actions then and after the opening hour being the absence of shouting and the usual gymnastic feats which accompany the transactions on the floor in business hours.

The market opened firm, with a good tone, and there was an upward tendency in prices of from half per cent to three or four points. Although there had been predictions of failure as soon as the market opened, the first hour went by without any, and there was general rejoicing. It was said that the action of the clearinghouse banks yesterday had averted a bank panic.

**BANK FAILS.**

At 1:50 o'clock this afternoon the North River bank posted a notice on its doors that the bank had temporarily suspended.

### BRAVERY REWARDED.

**A Lake Shore Engineer Receives a Substantial Token.**

BUFFALO, N. Y., Nov. 12.—John T. Burns, the Lake Shore engineer, whose heroism saved the lives of his passengers in the wreck at Irving, last Monday, has received, through Chief Arthur, of the Brotherhood of Locomotive Engineers, a substantial token for his bravery, from Col. A. Andrews, proprietor of the Diamond Palace, San Francisco, in the shape of a heavy gold watch, suitably inscribed. Col. Andrews is the gentlemen who two years ago presented a watch to Miss Minnie Freeman, the Nebraska school teacher, who saved her scholars from freezing in the great blizzard. Mr. Burns has also received a very complimentary letter from General Superintendent Wright, inclosing a testimonial signed by a number of the passengers who were on the train.

### GUESSING CONTESTS

**Do Not Come Under the Ban of the Lottery Law.**

WASHINGTON, D. C., Nov. 12.—Attorney General Miller has announced an opinion that, under the anti-lottery law, newspapers containing advertisements of guessing contests can be legally sent through the mails. The opinion was tendered upon a question submitted by the postmaster general as to the legality of allowing the Cincinnati Enquirer, containing such an advertisement, to be mailed. The attorney general believes that the law was aimed only at lotteries, and should be construed liberally. In conclusion he says: "It may not be improper to say that this law was framed with a view to the suppression of certain well-known and widespread agencies for evil, and it is certainly not wise to embarrass its execution by a strained or unnatural construction in reaching after practices not thought of as a motive for its enactment."

### CONDUCTOR HELD UP.

**Wabash Conductor Frye Robbed of One Hundred Dollars.**

ST. LOUIS, Nov. 12.—Conductor Frye, of freight train No. 77, on the Wabash road, was held up on his train Monday night by two masked men near Baden in North St. Louis and robbed of $100. The police are actively at work on the case.

**Chicago Markets.**

CHICAGO, Nov. 12.—Wheat: Dec., 98½; May, $1.05½. Corn: Nov. 53; Dec., 51½; May, 54½. Oats: May, 46½@¾. Pork: Dec., $9.85; May, $12.72½. Lard: Dec., $6.17½; May, $6.90; Ribs: Dec., $5.45; May, $6.30.

### THE HOOSIER BOY ORATOR.

**Irwin Jay Steininger, Six Years Old, Preaches in this City.**

Indiana's wonderful child orator, Master Irwin Jay Steininger, preached last evening at the Wayne street church to a large audience, which he held attentive and interested listeners until the close of a discourse of nearly an hour's length. The little fellow is certainly a prodigy, creating a sensation and drawing large audiences wherever he goes. THE SENTINEL gave something of his history a few days ago. He was born near Rochester, in this state, his father being a German farmer, named J. H. Steininger, who now travels with him on his lecturing tour. His wonderful talent for oratory was discovered when he was about five years old, when he was heard delivering part of Rev. Talmage's discourse, which he had listened to his father reading, and later on, repeating word for word, a sermon he had listened to in the morning at the village church of his own home. His talent was cultivated and he is now traveling over the country creating wonder wherever he appears.

The boy orator was introduced last evening by Rev. Eldridge, the pastor of the Wayne street church. He is a chubby little lad, with sparkling blue eyes, ruddy cheeks and a bright countenance and delivers his sermons with the ease and oratory of a man who has had years of experience. He spoke in measured sentences, clearly enunciating his words, emphasizing where emphasis was necessary and using gestures with the appropriateness of an old-timer. His voice is good and could be heard distinctly in all parts of the large audience room. He was frequently greeted with applause and at one point in his lecture, where he had sent home a convincing truth, he paused for a few moments. The audience supposed that he had forgotten his place and just as they began to become impatient at the little fellow's evident embarrassment, the orator continued in a ringing and peculiar manner. "I was just waiting for that to soak in." Thunders of applause and laughter greeted this hit, and all through the lecture Master Irwin captured the hearts of his auditors and held them spell bound.

During the delivery of his discourse he walks, at intervals, up and down the stage and seems to be perfectly at home in his speaking. When about two thirds through with his discourse he took a rest of a few minutes, during which the audience were entertained by a cornet solo, and then Master Steininger resumed and completed his lecture, pausing at intervals, orator like, to take a drink of water from a glass which was on the stand near him. His sermon was, of course, not original with himself. It was prepared by his father and consists of many of Talmage's utterances. The boy heard it read by his father, and his memory and powers of imitation are so great that one reading is sufficient for him to commit to memory any discourse that he has heard, which he can repeat verbatim just as it was delivered. He is certainly a wonderful child, and those who listened to him last evening were charmed and interested with the Hoosier boy's oratory.

During the time not occupied last evening by Master Steininger the audience were entertained by Miss Long, with singing, and Professor Todd on the cornet.

THE SENTINEL reporter was introduced to the embryonic Webster after the close of the evening's entertainment, and found him a pleasant little gentleman to talk with, although, in his conversation, he evinces none of that learning which stamps the thoughts that he utters when delivering one of his lectures. He is, however, a bright child and replys with more than ordinary intelligence, for one of his years, to the questions that are propounded to him. He was accompanied on his trip to this city by his parents, both of whom are intelligent, pleasant and well-appearing people and who think a great deal of their precocious child. Mr. Steininger says that the boy will not be allowed to overtax his powers. He only allows him to deliver one lecture a week, although he could have engagements every night if he desired to accept them. He left for his home at Rochester, Ind., to-day and his next lecture will be delivered at Indianapolis on Tuesday evening of next week.

### SCOTTISH RITE CANDIDATES.

**A Successful Two Days Convocation Closed To-day.**

To-day the degrees of the Darius council, Princes of Jerusalem, Scottish Rite, were conferred upon a number of candidates and the convocation which was begun by Fort Wayne Lodge of Perfection yesterday came to a successful close. The candidates on whom grades were conferred were as follows: Jeremiah North, E. E. Mossman, Bluffton; L. Haldeman, Darwill; J. C. Henry, George E. Miller, South Whitley; Chas. H. Swindell, James O. Thayer, H. Humerickonson, Plymouth; Harry K. Scott, Angola; George A. Getz, Andrews; J. E. Jamison, Peru; Constant Hue, P. G. Remington, Frank E. Stouder, L. M. Blakesley, W. B. Knapp, P. J. Kickley, R. P. Penman.

## A POPULAR SPORT.

**Indoor Base Ball as it Will Be Introduced in This City--The Game.**

Indoor base ball is becoming popular all over the country, and at last this city is to be affected with the contagion. Winter base ball was invented by Geo. W. Hancock and Augustus J. White, of the Farragut Boat club, of Chicago, in the year 1887, and has become a favorite amusement in the east. The game can be played in any form which allows the necessary space for bases. It is played with a large, soft ball, and a bat which resembles a billiard one, being two feet and nine inches long and one and a quarter inches in diameter. The four bases are one and a quarter feet square. The game will become popular unto a craze in this city, and Manager William Meyer is foremost in the honor of introducing it. Mr. Meyer to-day received a description of the game, its implements and the rules that govern it. There are nineteen rules in the game, as follows:

1—The pitcher's box shall be six feet long by three feet wide, and twenty-two feet from home base. 2—The bases shall be twenty-seven feet apart. 3—Eight or nine men may play on a side. 4—Only shoes with rubber soles can be used. 5—Only straight arm pitching will be allowed. 6—A batted ball inside of foul line is fair. 7—A batted ball inside of foul line shall be foul. 8—Third strike caught is out. 9—A foul tip or fly caught is out. 10—Four unfairly pitched balls gives striker first base. 11—A pitched ball striking the batter is a dead ball, but does not give base. 12—A base-runner must not leave his base when the ball is in the pitcher's hand. 13—A runner must not leave his base on a ball not struck, until it has reached or passed the catcher. 14—A batted ball caught in rebounding from a wall is not out. 15—In over-running first base the runner may turn back either way. 16—If a batter purposely kicks a ball he has batted he is out. 17—If a ball rebounds and strikes the batter he is not out. 18—The game shall be judged by two umpires. The first will stand in the center field and give judgments on the second and third bases. The other shall be behind the catcher and judge all points of the game. The two will change places at the end of every inning. They must not be members of either club in the game. 19—The umpires shall be sole judges of the game.

### LOCAL LINES.

The Grand Rapids pay car will be in the city to-morrow.

Captain Henry McKinnie arrived from Pittsburg last evening.

J. L. Ball, the insurance agent, went to Ligonier on business to-day.

Matthias Reinhart, of 258 East Washington street, is dangerously ill with catarrh of the stomach.

George Jordan and W. S. Hall have sold to William H. Brudi lots 189, 190, north side addition, for $3,000.

Miss Jones, of Danville, Ill., who addressed the teachers at the institute, was the guest of Mrs. W. H. Myers, while here.

S. P. Wilcox, Elkhart; James J. Best, Minneapolis; E. A. Almond, Indianapolis, and Ed. Stone, Toledo, are at the Randall.

B. F. Richardson, Warsaw; A. T. Jones, Decatur; R. Parker, Huntington; E. L. McLallen, and W. F. McLallen, Columbia City, are at the Wayne.

The W. C. T. U. will meet Thursday afternoon, at 2 p. m., at the residence of Mrs. H. C. Schrader, 14 Rockhill street. All ladies are requested to attend.

W. S. Vought, formerly of the Fort Wayne furniture works and who used to be known as the "one armed paper-carrier," has gone into the flour and feed business.

All the members of the Young Men's Christian association are earnestly requested to be present at the grand rally to-morrow, Thursday, evening at the city department Y. M. C. A., at 7:30.

Henry Schultz, the contractor residing at 298 East Lewis street, was surprised last Monday evening by about one hundred friends. The affair was a very enjoyable one and a complete success. Mr. Schultz was presented with a fine new suit of clothes.

A grand rally of all interested in the work of the Young Men's Christian association will be held to-morrow, Thursday, evening at 7:30, when the needs and importance of the work will be presented by Mr. Donle, of Chicago. W. D. Page will conduct the service.

The case against Harry Ney, who attempted to pass a counterfeit bill at several stores in this city, will come up at Indianapolis before the grand jury tomorrow. The following witnesses from this city must be present to give testimony: George Kiesepe, Henry Linker, Chas. C. Glass, Joseph Amann, Mr. Livenway, all of Root & Co.'s store, Miss Bertha Hirsh, of Louis Wolf's; Harry Gibford, of O. B. Fitch's; Chas. Nathan, of M. Frank & Co.'s; Deputy Sheriff Tom Wilkinson and Officer Patrick O'Ryan.

There was a grand democratic rally at Huntertown, last Saturday night.

The sheriff was notified to-day that Barney Hessert had been robbed of $20.

The Standard club will give an informal reception at its hall this evening.

Wilhelmina Meyer has sold to George Seabold lot 89, Rockhill's addition, for $1,600.

B. L. Auger, the florist, left for Indianapolis, to-day, to attend the crysanthemum show.

Mrs. Dr. Greenwell, of Huntertown, is the guest of her brother, Cass Hunter and family.

A child of Mr. and Mrs. Schidler, residing at 315 West Washington street, fell, and suffered a dislocated elbow, today.

Ed. Rosenthal, the Chicago attorney who has been visiting his parents, Dr. I. M. Rosenthal and wife, is detained from returning home on account of sickness.

Homer Gumline, of the Globe clothing house, has returned from Cleveland, accompanied by his bride. He was married at Cleveland to Miss Mary Van Zandt on October 23. They have taken apartments at 117½ East Wayne street.

Mr. R. Shepard, of Convoy, Ohio, well known to many of the leading business men of the city, died at that place last night. The funeral will take place to-morrow at 2 p. m. Interment will be at Van Wert, Ohio. Rev. R. M. Hayes will officiate.

### CRYSTAL WEDDING.

**Mr. and Mrs. W. H. Dreier Celebrate Their Fifteenth Anniversary.**

Last evening Mr. W. H. Dreier, the druggist, and his estimable wife, were treated to a very gratifying remembrance of the fifteenth anniversary of their marriage, their crystal wedding. Guests to the number of forty couples gathered at the home of Mr. and Mrs. Dreier, 178 West Berry street, where the evening was passed in progressive euchre, a feast, and a tendering of congratulations. The handsome euchre prizes to winners fell to Dr. E. J. McOscar, R. T. W. DeWald, and Ed. Golden. Reincke furnished his always delightful music, and Seidel catered. Although presents were not in order, many beautiful and useful gifts were forthcoming, and the host and hostess were fairly dazed with the wholesome expressions of good wishes and the tokens bestowed upon them.

### COST OF ELECTION.

**Allen County Will Pay Out Six Thousand Dollars.**

The county commissioners are to-day auditing the bills accrued from the last election. It is a tedious task. Commissioner Jones says that the cost of the election in Allen county will aggregate $6,000, which is about $3,600 more than the average cost of the elections held under the old law. Although more expensive, the Australian system of voting seems to have left a very favorable impression.

### OUR TEACHERS.

**The Institute Continues its Proceedings in the Court Room.**

The teachers' institute opened this morning with prayer by Rev. S. A. Northrop, after which an able lecture was delivered by Dr. Jordan, of Bloomington, followed by "The Culture of Memory," by Mr. Craig; Arithmetic, by Prof. Lane, and History, by Mr. Craig. This afternoon Dr. Jordon spoke on "Glaciers in the Alps," Miss Philley gave a select reading, and other exercises occupied the time. This evening Prof. Craig will speak on "The Cavaliers."

### TWO WILLS.

**Elizabeth M. Tilden Leaves the Second Presbyterian Church $500.**

The will of Elizabeth M. Tilden has been filed. The property is divided between her son and daughter, Charles and Josie. The sum of $500 is bequeathed to the Second Presbyterian church.

The will of Phillip J. Buehling has been filed. The manuscript is not in an intelligible hand, but it is supposed the property is left to the widow.

### WHAT CAUSED IT.

**Southern Congressmen Say Tariff Caused the Democratic Landslide.**

GALVESTON, TEX., Nov. 12.—Out of twelve southern congressmen interviewed by the Galveston News yesterday, all of them think the McKinley bill was the direct cause of the democratic landslide. Eleven think the force bill will pass.

**Gold to England.**

LONDON, Nov. 12.—In its financial article the Times says it hears that 1,500,000 pounds in gold are coming from Russia and 2,000,000 pounds from France. The collapse in Americans yesterday at the close was due to a report that a minor American magnate had failed.

**New York Failures.**

NEW YORK, Nov. 12.—Chas. M. Whitney, Frank M. Larchar and Edwin S. Larchar, the three members of the brokerage firm of C. M. Whitney & Co., at 59 Broadway, which assigned yesterday, filed separate assignments this forenoon to Geo. H. Quintard, who is also the assignee of the firm.

## A CONSTABLE'S CHASE.

**Constable Wise Gives Charles Cherry a Chase--Cultivates From the Court.**

Yesterday afternoon Charles Cherry, a young man who runs on the Fort Wayne road as brakeman, was fined $1 and costs by Justice France for provoking Horace Mariotta. Cherry asked permission of the court to be escorted to his boarding place, the Jewell house, where he claimed to have money to pay his fine. Constable Wise accompanied the young man, who left the constable in the hotel office while he left, presumably to go to his room, but in reality to avoid the convincing presence of the law. While the constable was reflecting over the absence of his man, Cherry was flying in a southeasterly course. The officer gave chase, successfully running down his prisoner near the east yards. Cherry was brought in and succeeded in having the docket stayed. A constable cannot be winded.

**CULLINGS.**

Kuhne Nean and Josie Rank have been licensed to wed.

'Squire Ryan yesterday fined Emil Tenet $1 and costs for provoking Chas. Romy.

Judge Chapin yesterday gave judgment for the plaintiffs for $15,951.66 and ordered the foreclosure of the mortgage and the sale of the real estate involved in the case of Daniel and Anton Oppenheimer vs. John A. Kerr, administrator of the estate of Louis O. and Anna Dargon, Ellis T. Moffat and Mr. and Mrs. Sidney E. Wilkins.

The Birdsell agricultural case went to the superior court jury this afternoon, Judge Morris making the closing argument. The case has been up five days.

Andrew Burgland and Frank J. Shead enter suit against George H. Viberg, sheriff, to replevin two car loads of cotton-wood lumber valued at $200. The lumber was taken on an execution to satisfy a judgment.

### THE TWELVE.

**A New Social Organization and Its Objects.**

There has been formed an organization in this city which will figure conspicuously in the social sphere the coming season. It was first to be known as the "Unknown Twelve," which, however, was superseded by the simpler name "The Twelve," which certainly does not impart such an air of mystery. The members of the organization are Mrs. Frank Welling, Misses Leslie and Cora Ash, Grace Woodward, Lillian Fyke, Mary Randall, Mary Wells, Helen Moffatt, Grace White, Mattie French, Gertrude Laubach, and Louise Carnahan.

The initial reception was held last evening at the home of Mrs. Frank Welling, on East Berry street, and other members will singly entertain every two weeks during the season. The pleasant affair last evening was in the nature of a masquerade. The costumes were unique and elegant. During the evening a luncheon was served. Two members of the club, Miss Laubach and Louise Carnahan, were absent. The gentlemen present were Henry Freeman, Gustav Detner, B. F. Harper, Seymour Boyd, John Dougall, Dan Rash and Chas. Kahne.

### PRAYER ANSWERED.

**Fulfillment of a Petition to the Throne of Grace at the Democratic Convention.**

During the meeting of the democratic state convention for the nomination of the officers, which were elected last week with such large majorities, says a dispatch from Indianapolis, Rev. J. H. C. Smith, of Northern Indiana, acted as chaplain, and his prayer was heralded wide as the most unique on record. One of his phrases read: "Believing that the men nominated here to-day will be elected, we ask Thee to enable us to make a wise selection," and the sentence closed by saying: "Guide us by Thy unswerving counsel, and in all the walks of life, and may victory be ours in November."

Last Saturday Mr. Smith telegraphed to the state committee: "My prayer at the state convention has been answered," and Chairman Jewett wired back: "The prayers of a righteous man availeth much."

**Miss Reading.**

There having been considerable discussion the past few weeks in Fort Wayne on the subject of mind reading, and believing the people were desirous of some practical tests, Manager Geary has engaged the famous A. J. Seymour, who is regarded as the greatest adept of the kind in the United States, and he will appear at the World's museum November 24 and remain one week. The Sunday News, of Detroit, speaking of an exhibition, says: "Seymour is doing things that seem miraculous. His tests of mind reading are wonderful." Mr. Geary intends giving to the people the best shown for the money ever appearing in Fort Wayne, and the vast crowds appearing each night at his theater show that the people appreciate his efforts. The people of Fort Wayne will now have an opportunity to witness the results of Mr. Seymour's wonderful power.

Macbeth's "pearl top" and "pearl glass" lamp-chimneys do not break from heat, not one in a hundred; they break from accidents.

They are made of clear glass as well as tough, as clear as crystal. They fit the lamps they are made for. Shape controls the draft; they are shaped right. Draft contributes to proper combustion; that makes light; they improve the light of a lamp.

But they cost a dealer three times as much as common chimneys, and, as they do not break, he is apt to be anxious lest they stop his trade. Diminished sales and less profit are not agreeable to him.

There are two sides to the question. Have a talk with him.

Pittsburg. GEO. A. MACBETH & CO.

SPECIAL SALE FOR NOVEMBER GRAND ASSORTMENT!

Crown Derby, Royal Worchester, Crown Devon, Cresent Pottery, Royal Doulton, Carlsbad Ware, Adderley Royal Hungarian Fancy Bisque Figures, Royal Dresden, Meissen and Chas. Field Havliand Ware.

SILVER PLATED! 1847 Roger Bros', Knives, Forks and Spoons, Castors, Butter Dishes, &c.

H. N. WARD,
No. 8 West Columbia Street.
FORT WAYNE, - - IND.

P. E. COX,
PRACTICAL
Sanitary Plumber,
Has opened a shop at
No. West Main Street.
ALL WORK GUARANTEED AT
Reasonable Prices

FALL and WINTER
1890.
A. FOSTER,
Merchant TAILOR.
Fine Imported Woolens,
Perfect Fit, Prices Reasonable.
16 WEST WAYNE ST.
FORT WAYNE, IND.

HEAT YOUR HOUSE,
For Health and Safety by
HOT WATER CIRCULATION.

James Madden,
PLUMBING,
Hot Water Heating.
No. 101 Calhoun Street,
Fort Wayne, Indiana.

CROWDING AHEAD RAPIDLY.

LOUIS J. FEIST, the Fashionable Lafayette Street Merchant Tailor, has received his large and well selected Stock of Fall and Winter Goods, which is the nobbiest ever brought to this city and consists of all the Latest Styles in Cheviot and Worsted Goods. These Goods will be greatly worn this Fall and Winter. Get prices from all competitors and then come to us and be convinced that we are lower than the lowest on first-class goods.

THE STORY IN A NUTSHELL:
FASHIONABLE!
REASONABLE!
RELIABLE!

Drop in and see how much we can give you for a little money.

LOUIS J. FEIST.
Scientific Cutter and Fitter, No. 100 Lafayette St.


# Fort Wayne Sentinel.

E. A. K. HACKETT, Editor and Proprietor.

WEDNESDAY. NOV. 12, 1890.


## OUR CIRCULATION.

STATE OF INDIANA, ALLEN COUNTY, ss:

Personally appeared before me, Clerk of the Allen circuit court, Jos. F. Eavis, business manager of THE FORT WAYNE SENTINEL, who makes oath that the actual number of copies of THE DAILY SENTINEL delivered to subscribers and sold to newsboys and news agents, during the week ending Saturday, Nov. 8th, 1890, was as follows:

| | |
|---|---|
| Monday, Nov. 3 | 2,960 |
| Tuesday, Nov 4 | 2,907 |
| Wednesday, Nov 5 | 3,297 |
| Thursday, Nov. 6 | 3,010 |
| Friday, Nov. 7 | 2,919 |
| Saturday, Nov. 8 | 2,939 |
| Total for the Week | 18,032 |
| Average for the Week | 3,005 |

[Signed.] JOS. F. EAVIS.

Subscribed and sworn to before me, this 10th day of Nov., 1890. JACOB J. KERN, CLERK.

## THIS DAY IN THE PAST.

323 B. C.—Death of Alexander the Great.
1400—Death of Chaucer, English poet; born 1328.
1615—Birth of Richard Baxter.
1780—Battle at Fish Dam Ford, S. C.
1848—Promulgation of the constitution of Nov. 4 in front of the Tuileries, France.
1849—Austria protested against the alliance of Prussia with the minor states of Germany.
1854—Death of Charles Kemble, English actor; born 1775.
1857—Birth of Alphonso, King of Spain.
1857—Commercial panic in England, followed by another in the United States.
1870—Bankers at Berlin and Frankfort arrested for dealing in French war loan.
1877—Russian attack on Plevna repulsed (Russo-Turkish war).
1889—Gen. Boulanger issued a manifesto to the French people from the Island of Jersey.
1889—A destructive flood in the Yangtse-Kiang river region, China, the cause of much loss of life and property; 15,000,000 acres of rice destroyed.

## TO-NIGHT.

Y. M. C. A.—Prayer Services.
PYTHIAN SISTERS—Regular Meeting.
LODGES—Loyal K. of P.—Fort Wayne 19 A. O. U. W.—Concordia 228 I. O. O. F.
TEACHERS' INSTITUTE—Lecture by Dr. Myers.
WORLD'S MUSEUM—Stage Entertainment and Curio Hall Attractions.

## COMMON COUNCIL.

**Not a Great Amount of Business of Importance Transacted at the Session Last Night.**

The common council of the city of Fort Wayne met in the council chambers Tuesday evening, November 11, A. D. 1890, in regular session. His Honor Mayor Harding, in the chair, and Rudy C. Reinewald, city clerk, at the desk, and present the following members:

14, viz: Councilmen Boltz, Cran, Dalman, Delagrange, Ely, Gordon, Hilbrecht, Huser, Hilgeman, Meyer, Meyer, jr., Ofenloch, Scheid and Smith.

Absent, 6, viz: Councilmen Cody, Gruber, Hazzard, Michael, Scheffer and Vordermark.

The minutes of the last regular session having been delivered to the councilmen were on motion approved as published.

BILLS.

The following bills were on motion allowed:

| | |
|---|---|
| Street commissioner's pay roll | $691 48 |
| Park Pay Roll | 78 00 |
| Chas. J. Sosenheimer, (money advanced). | 25 98 |
| Rudy C. Reinewald " " | 3 00 |
| Flushing sewers | 12 25 |
| Natural gas trench repairs | 20 25 |
| C F Muhler & Son | 174 44 |
| D Tagtmeyer | 73 90 |
| Pfeiffer & Schlatter | 12 15 |
| Graffe & Co | 5 85 |
| Dreier Bros | 00 |
| Western Electric Co | 9 00 |
| Geo R Wells | 15 90 |
| G W Strub | 1 25 |
| Ella Thieme | 4 00 |
| Rhinesmith & Simonson | 8 18 |
| G H Wilson & Son | 1 25 |
| H C Eckles | 5 00 |
| Henry DeWald | 2 00 |
| Cleveland Rubber Co | 848 61 |
| Louis Diether | 9 94 |

BILLS REFERRED.

The following bills were on motion referred to the committee on streets:

| | |
|---|---|
| Gazette Printing Co | $ 67 00 |
| Journal Co | 45 80 |
| Wilding & Son | 4 00 |

The following were referred to committee on public grounds and buildings:

| | |
|---|---|
| August Relhling | $ 20 00 |
| Wilson & Son | 3 25 |

The bill of C. J. Lavanway amounting to $1,00, was referred to committee on pound.

PETITIONS AND REMONSTRANCES.

F. W. Paulson and thirty others asked for permission to construct a drain on Walton avenue.

Referred to committee on sewers.

John Presder remonstrated against the laying of a flag stone walk adjoining his lot.

Referred to committee on streets.

Henry Nahzen represented that he had paid too much for the paving of Maumee road and asked for relief.

Referred to committee on streets and city attorney.

Chas. A. Reed filed a bond in the sum of $1,000 and appealed from the council to the superior court in the matter of the commissioners report relating to the opening of Winter street.

Referred to mayor and city attorney.

John Dietman and twenty-six others asked for water mains on Creighton avenue from Calhoun street to Fairfield avenue.

Referred to committee on water works.

John Bertida asked until December 15, 1890, to complete a sewer in the alley between Main and Berry streets. Granted.

Hannah Humphrey represented that her property had been assessed too much, and asked the council to appoint a committee to look into it.

Referred to committee on assessment and taxes and city attorney.

J. K. Edgerton filed a plat of an addition to be known as Edgerton's addition, and asked the council to approve of it.

Referred to committee on streets, city attorney and civil engineer.

Fred Eckart and 64 others, business men and property holders, asked the council to appoint two detectives to assist the police. Referred to police commissioners and city attorney.

Rudolph Siemon and 3 others asked the council to have the alley between Calhoun and Clinton street from Lewis street to Montgomery street paved with cedar block. Referred to committee on streets.

M. P. Longacre filed a plat of a sub-division of Rockhill's addition to be known as Longacre's sub. Referred to committee on streets, city attorney and civil engineer.

REPORT OF COMMITTEE ON FINANCE.

We your committee on finance, would beg leave to report as follows:

1. Upon the report of the city treasurer stating that he had received a deposit of $25 in the matter of the vacating of Harriet street.

We would recommend that he place the same in the street special fund.

2. In the matter of the resolution asking the payment of $1,044.37 to Jos. Derheimer for water works extensions, we would report that we have examined the same and found it correct and we recommend that by a concurrence in this report the clerk issue an order for the amount above named.

GEO. W. ELY,
H. HILBRECHT,
Committee on finance.

Concurred in.

REPORT OF COMMITTEE ON STREETS.

We, your committee on streets and alleys and civil engineer, to whom was referred the petition of R. Jeffers and others, respectfully report that the assessment on sidewalk bordering on their property, corner East Wayne and Francis streets, is made according to contract, and they are only charged with their proper share and they also, through their trustees, have the right to take the ten year installment plan.

Respectfully,
HERMAN MICHAEL,
H. HILBRECHT,
P. J. SCHEID,
Committee on streets and alleys.
O. B. WILEY, City Civil Engineer.

Concurred in.

REPORT OF COMMITTEE ON STREETS.

We, your committee on streets, would respectfully report as follows:

1. The petition of A. J. Langohr asking permission to pave with cobble stone the alley bordering on lots 672 673, Hanna's addition, running west from Broadway to the first alley north and south, and referred to your committee with power to act, report in favor of same and have the engineer instructed to give him the proper grade.

2. There was also referred to your committee a plat of Ewing's grove and after a careful examination of said plat, we find all streets and alleys corresponding with the adjoining property, we therefore report in favor of accepting said plat.

HERMAN MICHAEL,
H. HILBRECHT,
P. J. SCHEID,
Committee on streets.

Concurred in.

REPORT OF COMMITTEE ON PARKS.

1. We have awarded the contract for flower pots to the Standard Flower Pot Co., of Toledo, O., they being the lowest and best bidders for the sum of $48.50.

2. We have awarded the contract to the Salimonie gas and mining company, for furnishing gas for the boiler in the north side park, for 10c. per thousand feet.

H. F. HILGEMANN,
JOHN SMITH,
Committee.

Concurred in.

REPORT OF SPECIAL COMMITTEE.

We, your special committee, to whom was referred the subject matter of the Moellering petition for estimate for Murray street macadamizing, respectfully report That in our opinion, from the facts heretofore found by the common council, Mr. Moellering cannot demand or legally procure an estimate for said work.

While he did not complete the work in accordance with the specification, yet it was true that the work was substantially done and by five years' use it has shown that it compares favorably with any like work ever done for the city. In the doing of this work, the making of the road, he has expended many hundreds of dollars, every cent of which has inured to the benefit of the abutting property, which, up to this time, has paid nothing for the improvement, Messrs. Hamilton, Cressler, Lillie, Gerke and others, abutters. In the opinion of the committee, like the city, do not want Mr. Moellering's property or money for nothing, but would be willing to pay whatever equity and fair dealing would find to be right, we therefore recommend that this committee be authorized to solicit an interview with Mr. Moellering, the property owners and all interested, and report to this council a basis of compromise.

H. F. HILGEMANN,
M. CODY,
W. D. MEYER,
Committee.
HENRY COLERICK, City Attorney.
O. B. WILEY, City Civil Engineer.

Concurred in and request of committee granted.

REPORT OF SPECIAL COMMITTEE.

We, your special committee, to whom was referred the subject of the several proposed estimates on divers contracts for street improvements reported completed by the city civil engineer, respectfully report as follows:

1. In the matter of the proposed estimate to John Koehler for the paving of Calhoun street from Creighton avenue to Killea street, with reference to this we find the said work substantially done. The curb stones on the west side in the block immediately south of Creighton avenue are set on too great an incline and the backing was insufficient. We found a few blocks on the east side south of Tuber street soaked and slightly raised. We have had the backing of the curbs made more secure and we recommend that the engineer to-morrow have the steam roller to roll the slightly raised blocks. The pavement has been well laid and is equal if not superior to any like work done this season.

At the meeting held to hear objections pursuant to notice to the property owners no objections whatever were offered. We recommend that the estimate be allowed.

2. We met pursuant to notice to hear objections, if any, to the granting of an estimate to the Talbot Paving company for paving Broadway from Wayne street to Pritchard street, the Messrs. Wilkins complained of the width of the sidewalk abutting their property, it being too wide. Mr. Rippe, opposite, complained that his sidewalk was too narrow. The contractor placed the curbs as ordered by the engineer. The engineer used his best judgment in placing the curbs, it being a difficult job by reason of the curve in the streets beginning at that point. We found water standing at a couple of places in the street caused by the street railway tracks being too low. We report the proper resolution to correct the evil. The work on the street has been well and substantially done. The complaint as to the curbs, if proper, is attributable to the engineer. We recommend that the estimate be granted.

3. Relating to the estimate for sidewalk on the north side of Taylor street we find that the work has been substantially done in accordance with the contract. Mr. Brackenridge in giving the stakes therefor fixed the grade so as not to interfere with the beautiful iron fence of Mr. Klett, running along the line of the work. Mr. Klett stood by and saw the work done and now after its completion, recognizes with the committee that said grade must be changed so as to conform to Broadway, but as the contractor did his work faithfully he is entitled to his estimate which we recommend be granted.

We herewith report resolution to have said sidewalk relaid at the proper grade at the city's expense.

4. No objections were offered to any of the other estimates referred to your committee.

5. Having found all of said estimates just, true and legal, we herewith report the proper resolutions which we recommend the passage of, and declaring said estimates liens upon the lots and lands therein described as therein set forth.

6. In referring proposed estimates to this committee, heretofore, the council has fixed the Monday night preceeding council meeting as the time for hearing objections. The time between committee and council meetings is too short to allow proper examination of the work without inconvenience to the committee. We therefore recommend that upon future proposed estimates the time of hearing objections should be fixed at a time preceeding at least three days the council meeting.

P. J. SCHEID,
H. HILBRECHT,
Committee.
HENRY COLERICK, City Attorney.

The 1st section on motion of Councilman Boltz to concur in was amended by Gordon to insert that the steam roller be used on the whole street—carried.

Balance concurred in.

REPORT OF SPECIAL COMMITTEE.

We your committee on streets and alleys and street commissioner, to whom was referred the resolution of Councilman Boltz in reference to the Polk street culvert, respectfully report. That we have examined the same carefully and find said culvert running along the north side of Polk street and ends at the intersection of DeGroff street; said culvert, as it now appears, is in dangerous condition to the public on account of being washed out, but the question came to the mind of the committee whether or not said street belongs to the city or the railroad company. We found that said railroad company has planted their telegraph poles north of said open culvert. We recommend that this report be referred to the city attorney to examine the records in reference to the above question. If the same belongs to the city it ought to be taken care of, and we further believe and recommend that a clay pipe sewer be built and assessed as all other improvements, on the property benefitted thereby.

HERMAN MICHAEL,
P. J. SCHEID,
H. HILBRECHT,
Committee on streets.
D. O'BRIEN, Street Commissioner.

Concurred in and matter referred to city attorney.

REPORT OF SPECIAL COMMITTEE.

We, your special committee to whom was referred the petition of Bass et al. for the vacation of a part of Virginia, Clay and Monroe street respectfully report that we caused notices to be issued to all the parties remonstrating against the same. That they were invited to be and were present with petitioners at the consideration of the same by the committee. That the substance of the petition was that remonstrants property would be affected and damaged by such vacation. Your committee believe that the remonstrants are right but they will be fully compensated in the assessment of damages which will be paid out of the benefits assessed to the petitioners. Your committee believe that every honest effort as well as legal right should be exercised in favor of the efforts of the owners of these two great properties, to increase their worth and value to the city. We therefore recommend that the city commissioners be called out to view the property and assess the benefits and damages according to law.

P. J. SCHEID,
HENRY HILBRECHT,
Committee.
HENRY COLERICK, City Attorney.
O. B. WILEY, City Civil Engineer.

Concurred in.

REPORT OF SPECIAL COMMITTEE.

We, your committee on streets and city attorney would respectfully report on the divers matters referred to us as follows:

1. In relation to the petition of Charlotte Rupert asking for the cancellation of a sidewalk lien made against lots 15 and 16, Fairfield's addition in 1878, we report that the sidewalk was a plank one, and that at the time the population of the city was over 17,000, as the charter did not authorize construction of plank sidewalks by the city under such conditions and as the executor of the estate objects to paying it on said grounds, we report, that while it is unnecessary to satisfy said assessment, we declare so as to correct the title that said assessment is invalid and of no effect.

2. Relating to the plat submitted by Jos. Lanternier, recommend that the same be approved when said plat shall be amended by naming the center street in said addition, Lillie street instead of Fillmore street so as to conform with Lillie street as now existing.

3. In reference to the petition of Jos. Derheimer asking for an extension of time for constructing sidewalks on the west side of Clinton street, from Superior street to the river bridge, we report, that inasmuch as part of the work has already been done and as it is very important that the grading should be fully settled before the brick are placed thereon, we recommend that the time be extended until May 15, 1891.

P. J. SCHEID,
H. HILBRECHT,
Committee.
HENRY COLERICK, City Attorney.

Concurred in.

REPORT OF FIRE COMMISSIONERS.

We, your fire commissioners, would report, that we have awarded the contract for one car load of coal for the use of the fire department to James Wilding & Son, they being the only bidders.

GEO. W. ELY,
D. L. HARDING,
L. P. HUSER,
Fire Commissioners.

Concurred in.

REPORT OF CITY CIVIL ENGINEER.

I respectfully report the following contracts completed and estimates for the same:

1. John McCann for grading and paving with brick the sidewalks on the east side of Calhoun street from the north line of lot 236, Hamilton's fourth addition to Pontiac street.

2. William Getting for constructing a 15-inch clay pipe sewer on Pittsburgh street from Clay street to Monroe street.

3. John McCann for grading Eliza street from Gay street to McCulloch street.

4. The Talbot Paving company, assignees of the Clafin Paving company, for grading and paving with cedar blocks Calhoun street from DeWald street to Creighton avenue.

5. John McCann for grading Creighton avenue from Calhoun street to Lafayette street.

6. Charles M. Becker for curbing both sides of Calhoun street from DeWald street to Creighton avenue.

5. The Talbot Paving co., for grading and paving with cedar blocks Washington street from Hanna street to Harmer street.

O. B. WILEY,
City Civil Engineer.

Concurred in.

REPORT OF COMMITTEE ON SEWERS AND CITY ATTORNEY.

We, your committee on sewers and city attorney, to whom was referred the petition of John McCann asking relief from sewer assessment in excess of the 10 per cent. of the assessed value of their real estate, respectfully report as follows: When the "Barrett Law" took effect our attorney gave his opinion to the council to the effect that the old street improvement law limiting such assessments had been repealed he being still of the same opinion now, we report that no limitation upon the amount of the assessment can be claimed.

VAL OFENLOCH,
Committee.
HENRY COLERICK, City Attorney.

Concurred in.

REPORT OF MAYOR.

I have paid to the city treasurer ninety and fifty-hundredths ($90.50) dollars fees collected for the month of October and for which I hold his receipt. D. L. HARDING, Mayor.

Referred to committee on finance.

REPORT OF CITY CLERK.

I respectfully report that I hold the city treasurer's receipt for—

| | |
|---|---|
| Building permit fees | 15 50 |
| Clerk and mayor's fees for Licenses issued | 44 00 |
| Making a total of fees collected by me for the month of October, 1890 | $59 50 |

RUDY C. REINEWALD, City Clerk.

Referred to committee on finance.

REPORT OF CITY CLERK AND CHIEF OF POLICE.

I respectfully report that the electric lights were found not burning 315 hours during the month of October, 1890.

FRANK WILKINSON, Chief of Police.

I respectfully report that I have deducted from the Electric Light company's bill for the month of October, 1890, $17.32, 315 hours, at 5½ cents per hour.

RUDY C. REINEWALD, City Clerk.

Referred to the committee on finance.

REPORT OF WEIGHMASTER.

I respectfully report that I have collected and paid to the city treasurer one hundred and forty-eight dollars and forty cents ($148.40) for the month of October, 1890.

PATRICK RYAN,
City Weigh Master.

Referred to committee on finance.

REPORT OF MARKET MASTER.

I would respectfully report that I have collected as fees during the month of October, 1890, $63.10.

WILLIAM KOPA, Market Master.

Referred to committee on finance.

REPORT OF CITY CLERK.

I herewith submit my report for the month of October, 1890, together with the treasurer's report for the same month:

| | | |
|---|---|---|
| Floating debt, Oct. 1, 1890 | | $3,712 02 |
| Issued for special purposes as follows: | | |
| Interest on bonded debt | | 1,770 00 |
| Streets special | | 116 00 |
| Parks | | 527 65 |
| Issued for general purposes as follows, viz.: | | |
| On account of | | |
| Streets and alleys | $ 8,338 07 | |
| Sewers | 313 08 | |
| Street lights | 1,637 35 | |
| Fire department | 1,822 41 | |
| Police department | 2,126 99 | |
| Salaries of officers | 815 00 | |
| Public grounds and buildings | 306 95 | |
| Printing | 118 29 | |
| Assessing | 00 | |
| Health Department | 46 50 | |
| City scales | 65 00 | |
| Bridges | 2,087 33 | |
| Committee duties | 357 00 | |
| Legal expense | 4 00 | |
| | | $17,438 00 |
| | | $ 21,060 63 |
| Cr. by orders redeemed this month, as follows, viz.: | | |
| On account of | | |
| General purposes | $ 20,307 59 | |
| Interest on coupons redeemed | 1,770 00 | |
| Parks | 630 15 | |
| Streets special | 88 00 | |
| | | $ 22,795 43 |
| Floating debt, Nov. 1st, 1890, | | $ 865 30 |
| Clerk's balance | | 103,590 24 |
| Gives treasurer's balance cash on hand | | $104,455 54 |

BONDED AND FLOATING DEBT.

| | | |
|---|---|---|
| Nov. 1st, 1889, bonded debt | $736,000 00 | |
| Nov. 1st, 1889, floating debt | 508 54 | |
| | | $736,508 54 |
| Nov. 1st, 1890, bonded debt | $722,000 00 | |
| Nov. 1st, 1890, floating debt | 865 90 | |
| | | $722,865 90 |
| | | $13,642 64 |
| Nov. 1st, 1889, cash on hand | 109,905 98 | |
| Nov. 1st, 1890, cash on hand | 104,455 54 | |
| | | 5,450 44 |
| Net increase in 12 months. | | $ 8,192 20 |

RUDY C. REINEWALD, City Clerk.

Referred to committee on finance.

REPORT OF CITY TREASURER FOR THE MONTH OF OCTOBER, 1890.

| | | |
|---|---|---|
| Amount in treasury at close of month of September as per report | | $ 90,500 17 |
| Received during month on | | |
| Tax duplicate | $ 31,506 39 | |
| Delinquent list | 1,089 85 | |
| Sewers | 40 00 | |
| Express wagon licenses | 2 00 | |
| Hack Licenses | 3 00 | |
| Liquor Licenses | 380 00 | |
| Peddlers' licenses | 98 00 | |
| Comutation of fines for keeping billiard tables | 6 66 | |
| City scales | 148 40 | |
| Street improvement fund | 33 45 | |
| Streets, special | 240 00 | |
| Fines and fees | 44 00 | |
| Streets | 165 91 | |
| Markets | 63 10 | |
| Mayor's Fees | 90 50 | |
| Clerk's Fees | 15 50 | |
| | | 36,790 80 |
| Cr. by orders redeemed on acc't. of general purposes as follows, viz: | | |
| Sewer | 312 08 | |
| Streets | 8,414 81 | |
| Street lights | 1,607 35 | |
| Public grounds and buildings | 306 93 | |
| Bridges | 2,087 33 | |
| Markets | 50 00 | |
| Police | 2,063 29 | |
| Fire department | 1,867 48 | |
| Salaries | 2,845 00 | |
| Committee duties | 280 00 | |
| Assessing | 235 66 | |
| Health Department | 165 50 | |
| | | 20,307 28 |
| Parks | 630 15 | |
| Streets, special | 88 00 | |
| On Interest Coupons Redeemed | 1,770 00 | 2,488 15 |
| | | 22,795 43 |
| Leaves cash balance in treasury | | $104,455 51 |

LEDGER BALANCES AT CLOSE OF MONTH.

| | | |
|---|---|---|
| Cash | $104,455 54 | |
| General fund | 4,696 87 | |
| Interest fund | | 11,118 00 |
| Sinking fund | | 16,071 03 |
| Taxes refunded | 6 90 | |
| Waterworks | 6,081 82 | |
| Streets, special fund | | 1,828 99 |
| Water Works, special | | 874 00 |
| Tax duplicate | | 87,348 84 |
| Delinquent list | | 5,572 87 |
| Street Improvement fund | | 93 92 |
| City hall fund | | 43,182 85 |
| Sewers, special | 4 00 | |
| Parks | | 508 15 |
| | $116,147 13 | $116,147 13 |

Referred to committee on finance.

REPORT OF TRUSTEES OF WATER WORKS.

Following is the report of the financial operations of the water works department for the month of October, 1890.

RECEIPTS.

| | | |
|---|---|---|
| Water rents | | $ 936 09 |
| Special revenue | | 18 20 |
| Penalties | | 1 09 |
| Meters | | 31 77 |
| Spy Run Suction Pipe | | 13 55 |
| Services | | 214 61 |
| Total revenue | | $ 1,211 83 |
| Amount on hand as per last report | | 195 58 |
| Total cash for the month | | $ 1,406 41 |
| Amount deposited with city treasurer | $ 1,195 13 | |
| Rebate | 11 55 | |
| | | $ 1,206 68 |
| Balance on hand Nov. 1, 1890 | | $ 199 73 |

EXPENDITURES.

| | | |
|---|---|---|
| City treasurers fund as per last report | | $ 2,080 16 |
| Amount deposited during the month | | 1,195 13 |
| Total water works fund | | $ 3,275 29 |
| Orders drawn on account of | | |
| Pumping service | $ 934 98 | |
| Officers' salaries | 250 00 | |
| Office expenses | 101 75 | |
| Street repairs | 258 29 | |
| Implements | 21 90 | |
| Services | 288 84 | |
| Sundries | 42 02 | |
| Valves | 73 03 | |
| Hydrants | 10 50 | |
| Pipe laying | 731 72 | |
| Engine house | 2 50 | |
| Engines and boilers | 5 43 | |
| Meters | 13 86 | |
| Hydrant repairs | 39 75 | |
| | | $ 2,127 49 |
| Balance on hand Nov. 1, 1890 | | $ 1,147 80 |

C. MCCULLOCH,
CHRISTIAN BOSEKER,
WM. BITTLER,
Water Works Trustees.

Referred to committee on water works.

The contract and bond, which is recorded in full in contract and bond book 8, page —, (and which is a part of these minutes) of Conrad Fay for taking up and relaying sewer in first alley south of Grand street, was submitted.

Bond, $5,000.
Surety, Fred Schultz and Edward Nern.
Approved.

The contract and bond (which is recorded in full in contract and bond book 8, page—, and which is a part of these minutes) of John McCann for grading and paving with brick the sidewalks on both sides of Breck street, was submitted.

Bond, $5,000.
Surety, Roman Zoeller.
Approved.

The contract and bond which is recorded in full in contract and bond book 8, page — (and which is a part of these minutes) of John McCann for grading Oakland street was submitted.

Bond, $5,000.
Surety, Roman Zoeller.
Approved.

Catarrh
In the head
Is a constitutional
Disease, and requires
A constitutional remedy
Like Hood's Sarsaparilla,
Which purifies the blood,
Makes the weak strong,
Restores health.
Try it now.

There are 206,749 railroad bridges in the United States.

**For Neuralgia and Headache**

Use "Rough on Pain." Instant relief, 25 and 50c. ROUGH ON CORNS, Liquid, 15c. Salve, 10c.

**"Mrs. Winslow's Soothing Syrup"** has been used over Fifty Years by mothers for their children while Teething, with perfect success. It soothes the child, softens the Gums, allays all Pain, cures Wind Colic, regulates the bowels, and is the best remedy for Diarrhoea whether arising from teething or other causes, and is for sale by Druggists in every part of the world. Be sure and ask for Mrs. Winslow's Soothing Syrup. Twenty-five cents a bottle. jan 27-1y

If you do not receive your SENTINEL regularly, please notify us immediately, either in person or by postal card, that we may remedy the fault.

CARTER'S LITTLE LIVER PILLS.

CURE Sick Headache and relieve all the troubles incident to a bilious state of the system, such as Dizziness, Nausea, Drowsiness, Distress after eating, Pain in the Side, &c. While their most remarkable success has been shown in curing

SICK Headache, yet Carter's Little Liver Pills are equally valuable in Constipation, curing and preventing this annoying complaint, while they also correct all disorders of the stomach, stimulate the liver and regulate the bowels. Even if they only cured

HEAD Ache they would be almost priceless to those who suffer from this distressing complaint; but fortunately their goodness does not end here, and those who once try them will find these little pills valuable in so many ways that they will not be willing to do without them. But after all sick head

ACHE Is the bane of so many lives that here is where we make our great boast. Our pills cure it while others do not.

Carter's Little Liver Pills are very small and very easy to take. One or two pills make a dose. They are strictly vegetable and do not gripe or purge, but by their gentle action please all who use them. In vials at 25 cents; five for $1. Sold by druggists everywhere, or sent by mail.

CARTER MEDICINE CO., New York.
SMALL PILL. SMALL DOSE. SMALL PRICE.

"No. 9" At the Exposition Universelle, Paris, 1889. The highest possible premium. The only Grand Prize for sewing machines.

Trade that Ancient Machine of thine for a Wheeler & Wilson now. "No. 9"

RIVERS & SON,
General Contractors For All Kinds
PAINTING and DECORATING
No. 70 Calhoun Street.
Leave Orders at Golden & Monahan's.

J. M. E. RIEDEL,
ARCHITECT.
ABOVE U. S. EXPRESS OFFICE,
79 & 81 CALHOUN ST., FORT WAYNE, IND.

H. C. SITES, DENTIST, MILLS BLOCK, 88 Calhoun st., Fort Wayne, Ind.

Still occupy same rooms occupied 14 years ago.

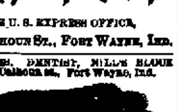

T. H. McCormick, M. D.
Office—Rooms 7, 8 and 9, Pixley & Long Building, East Berry Street.
Office Hours {8 to 9 a. m. / 1 to 6 p. m.} Fort Wayne, Ind
Calls answered in the Forenoon.
TELEPHONE No. 344.

## SENATOR QUAY.

**He Will Resign as Chairman of the National Republican Committee.**

HARRISBURG, Pa., Nov. 12.—Senator Quay will resign from the national republican committee. He has been wanting to do so for some time, and would have done so shortly after the election of Harrison, but for the assaults made on him for alleged acts during his political and official career in Pennsylvania. He felt then that his resignation would be a concession of weakness. What Senator Quay is most likely to do, after his resigning, for reasons wholly apart from the assaults, will be to pay attention to these publications. He will tell his own story and furnish proof of a state of facts that is likely to startle the public. It is said that he will contradict the story of his enemies in every particular. When Congressman Kennedy made his violent attack on Quay, the latter, for the first time, was fully aroused, and on the point of breaking his silence. At times, before that, in the senate he had about made up his mind to rise to a question of privilege to make a statement in his own vindication, but he failed to do so, from circumstances of the moment. But now he is resolved and will create the occasion for uttering what cannot fail to cause a sensation and place him in a new light before the country.

VAN HOUTEN'S COCOA—Delicious-made instantly.

There are 10,000 colored Catholics in Washington.

**Works Like a Charm.**

Bradfield's Female Regulator worked like a charm; improvement been wonderful; cannot express my gratitude. Wish every lady afflicted would try it. I know it would cure them. MRS. LULA A. LONG, Spring Grove, Fla. Write the Bradfield Regulator Co., Atlanta, Ga., for further particulars. Sold by all druggists.

Prescriptions accurately dispensed, charges moderate, prompt service.
GROSS & FELLOWS,
Prescription Druggists,
94 Calhoun street, cor. Wayne.

THE RIVER HOUSE!
Opened on the European Plan,
Elegantly located, well ventilated and furnished. Recently painted and remodled with natural gas and water all through the house. Making it one of the Best and most Home-like Hotels in the city.
A First-Class Restaurant in Connection.
Rooms 50c to $1.50 per day. Board by the Week $4.00.
No. 109 East Columbia St.
M. S. Wickliffe, Prop. Corner Lafayette.
1-1m Fort Wayne, Indiana.

Do You Invest or Speculate
—IN—
STOCKS, BONDS,
GRAIN AND PROVISIONS?
If so, trade with a reliable firm who have had ten years experience, and are members of the Chicago Board of Trade and Stock Exchange. Who do business strictly on Commission. Refer to Illinois Trust and Savings Bank, Chicago.
C. A. WHYLAND & CO.
10 Pacific Ave. - Chicago, Ills.
We send free of charge our Daily Market Report and Circular on application.
Interest allowed on monthly balances.

Second Hand Clothing!
Bought and sold. Send postal and I will call for second hand clothing at your residence.
A. LEVY.
Good Prices Paid. 80 Barr Street.

Miss H. K. Dunn.
PARLOR BATH ROOM!
Turkish, Mineral, Electric, Sea Salt and Plain Baths. Most Commodious and best equipped Bathing Parlors in the city. Competent lady and gentlemen operators. Massage and Swedish movements a specialty.
Suite 20 Pixley & Long Block.

G. W. BOWEN, M. D.
Physician and Surgeon,
HOMŒOPATHIC.
Office Hours for Consultation, from 9 a. m. to 5 p. m. Sundays, 9 to 12. Office, No. 12 West Main Street, Fort Wayne, Indiana.
Special attention paid to Chronic cases.

ORIENTAL CONFECTIONER.
Turkish candies, Pure White Honey candy and French Nugs, also, best Home Made candies. All candies made daily.
THE LOWEST PRICES
PAUL RISTICH,
Wholesale and Retail, 158 Calhoun Street.

JOS. M. CLARK & CO.,
Merchant Tailors,
FALL AND WINTER STOCK RECEIVED.
34 EAST BERRY ST.
Fine Tailoring a Specialty.

Best and Choicest Meats.
GOTTLIEB HALLER,
Of the Popular South Side Market, 400 Calhoun St., Branch 277 Hanna St.
Hams, 10 cents per pound.
Shoulders, 7 cents per pound.
Sausage, 7 cents per pound.
Bologna, 7 cents per pound.
Other meats accordingly.

M. A. MASON,
DENTIST.
OFFICE—Room 2, Bass Block,
Over A. S. Lauferty & Co.
Sept1-6m

J. C. PELTIER,
Undertaker & Embalmer
17 WEST WAYNE ST.,
Telephone No. 174 - - - Fort Wayne, Ind

C. W. BRUNS & CO.,
PLUMBERS,
AND GAS FITTERS.
Agents for the Goodrich Self Heating and Folding Bath Tubs.
185 CALHOUN STREET.

THE SIEMON WALL PAPER CO.
Formerly "The Wayne Wall Paper Company."
A Complete Stock of
WALL PAPER,
WINDOW SHADES,
ROOM MOULDINGS.
Dealers in Artists' Materials; Sole Agents for Soule's Photographic Art Reproductions.
191 CALHOUN ST., FORT WAYNE.

Highest of all in Leavening Power.—U. S. Gov't Report, Aug. 17, 1889.

Royal Baking Powder
ABSOLUTELY PURE

"Thrift is a good revenue."
Great Saving
results from cleanliness and SAPOLIO:
It is a solid cake of scouring soap.
Try it in your next house-cleaning and be happy.

Looking out over the many homes of this country, we see thousands of women wearing away their lives in household drudgery that might be materially lessened by the use of a few cakes of SAPOLIO. If an hour is saved each time a cake is used, if one less wrinkle gathers upon the face because the toil is lightened, she must be a foolish woman who would hesitate to make the experiment, and he a churlish husband who would grudge the few cents which it costs.

MASONIC TEMPLE.
ONE NIGHT ONLY,
Thursday Night, November 13.
The Pioneer Organization. Special Engagement of the Famous
McCAULL OPERA CO.,
In Von Suppe's Masterpiece,
CLOVER.
60-ARTISTS-60
A Carload of Special Scenery!
The company includes Lilly Post, Anna Meyers, Josie Knapp Cora Henderson, Jessie Corlette, Mme. Cottrelly, Chatury Olcott, William Blaisdell, W. E. Rochester, C. W. Dungan, John Murphy and Charles Turner.
The Opera will be staged in the same matchless manner as always characterizes the McCaull Production.
PRICES:—50c., 75c., $1.00 and $1.25.
Seats Now on Sale.

FRIDAY, NOV. 14th,
Manager Simonson takes pleasure in announcing an engagement of the matchless
JANAUSCHEK
Supported by a capable company in Sir Walter Scott's
MEG :-: MERRILIES
An adaptation from Guy Mannering.
A Magnificent Production!
New Costumes & Paraphenalia!
Prices 25, 50, 75c and $1.00.

Saturday, November 15.
Whirlwinds of Merriment!
Cyclones of Fun!
A good hearty laugh is worth a thousand groans.—Lord Bacon.
The Farce Comedy Surprise.
THE HUSTLER!
Illustrated by a grand collection of comedians.
Mollie Thompson, Emily Vivean, Georgia Lincoln, Leonilda Siaccone, Blanche Seymour. Maud Warner, Josie Kernell Cal McCarthy, John Kernell, Max Arnold, Wm. Buckley, John S. Marr, Lee Harrison, J. C. West, Marcelus Baker, A Delina.
Sale of Seats Thursday.
PRICES:—25c, 50c, 75c and $1.00.

DISEASES OF MEN Failing Manhood and Ambition, weak, nervous or effects of early abuse or the, night emissions, terrible dreams and wasting discharges, absolutely cured. Instant relief. The most powerful and successful remedy ever known for the permanent cure of these diseases. Write for circulars giving particulars and showing many of its most wonderful cures. Remedy sent by mail in any quantity you may desire. THE BON MEDICINE CO. Box 786, Omaha, Neb.

Shirts Made to Order!
In any and all Styles.
A perfect fit Guaranteed.
P. G. KUTTNER, 144 Calhoun St.
Heavy Flannel for Winter Wear.

### WANTED.

WANTED—Boarders and roomers at 94 West Main street. 8-6t

WANTED—$1.50 per day and expenses for the winter, two good men to sell nursery stock. Address with reference, F. S. Brennan & Co., Geneva, New York.

WANTED—An active honest man—salary $100 monthly if suitable, with opportunities for advance, to represent locally a responsible New York house. References. MANUFACTURER, Lock Box 1585, New York.

WANTED—Six first-class men in stave and heading factory, two heading sawyers, two heading pilers one engineer, one foreman. Address New Orleans Stave and Heading Co., New Orleans Louisana. 8-7t

WANTED—Boarding: private Christian families who would like to give a home to one or two young men at reasonable prices, should send their names to D. F. Bower, general secretary of the city department Y. M. C. A. 13-1f

WANTED—Everybody to bring their soiled and faded clothing to the new Staten Island Steam Dye works and have them cleaned, dyed, repaired and pressed in a first-class manner. The lining in dyed clothes not colored. No. 11 West Jefferson street. 13-1f

WANTED—You to use Magnetic Insoles. Will keep your feet warm all winter. Cures rheumatism, swollen or sweaty feet, cramps in feet and limbs. Remove your aches, pains and tired feelings. Send $1 and size of shoe in a letter. Sent safely by mail to any part of the United States. Our Magnetic Belt cures back or kidney complaints. Prof. Chas. Bidwell, 646 South street, Toledo, Ohio. 03-3m

WANTED—Everybody to know that nearly every lot in Lakeside west of Delta Lake to the Columbia street bridge and south of the gravel road, is sold. Nearly all are sold on the north side of that road which front upon it, but Rivermet avenue, the first street north of the road, and one of the pleasantest avenues in the whole addition is for the most part yet unsold. This is because the company have not had the time to grade it. They hope to get at it in a few days. When they do, prices of lots fronting on this avenue will be sharply advanced. You can buy lots there now at $300, which the company will expect to get $700 or $800 for very shortly. Better pick one out at once. If next spring you do not want it for your own home you will be able to sell it at an advance of twenty-five per cent. 28-1f

### FOR SALE.

FOR SALE—Three light driving horses, at a bargain. Inquire of W. H. Bassett. 11-6t

FOR SALE—A square base burner, good as new will sell cheap. Inquire at H. H. Barcus, 96 Calhoun street. 11-3t

FOR SALE OR TRADE—Houses and lots, vacant lots, suburban property and acreage lots containing from 5 to 27 acres, also, farms and chattle property. D Kemp, agent, 27 and 28 Bank Block, Fort Wayne, Indiana. 25-1m

FOR SALE OR TRADE—Special bargains—100 acre farm only four miles from city; cheap for part cash, or would divide or trade.

Corner lot with three houses, well situated for homes or renting.

Handsome residence lot centrally located on one of the finest streets in the city.

Also bargains in city and suburban property, residence and business property, lots acres, additions, etc. Money to loan. J. F. CURTICE, Rooms 1 and 2 Trentman Building. 19oct-1m.

FOR SALE—Cottage of four rooms, with cellar, cistern, etc., for sale in Lakeside for $1,350, located near the toll gate, which is soon to be torn down. Also the elegant residence erected by Mr. J. W. Bell on the angle formed by St. Joe Boulevard and Lake Avenue (Maysville pike). Other houses will be erected by the company to suit purchasers. Lots will be sold on a payment down of $50, and $10 per month. Prices will be rapidly advanced as soon as the improvements to be made this year are a little further along. An electric street car line is already contracted for to run the full length of the addition. By purchasing within the next few days you will avoid the advance in price.

### FOR RENT.

FOR RENT—Farm 160 acres, three miles east on New Haven gravel road, and Maumee river. Two good houses, barns, sheds, etc. Inquire at Nuttman & co's bank. 11-6t

FOR SALE—Horses, ponies, road carts and buckboards, on easy payments, at Tom Hunt's Road House, Spy Run avenue. 8-1m

FOR RENT—Store room in the Ervin block, corner Harrison and Pearl streets. Inquire at Sentinel Office. 13-1f

FOR RENT—One corner front room with board, and suite of rooms suitable for a gentleman or man and wife, with gas, at Mrs. Fitzgerald's, 85 West Washington st. 16-1m

### PROFESSIONAL.

DOCTOR MARY WHERY, Physician and Surgeon. Office and residence 96 Madison street. Specialty, diseases of women. Office hours from 9 a. m. to 2 p. m.; from 7 p. m. to 8 p. m.

ROBERT SPICE.
WATERWORKS AND GENERAL PLUMBING!
Natural Gas Fitting.
A full line of waterworks and Plumbing goods, Pumps, Wind Mills, Drive and Wells.
42 W. Main St.—Telephone 261.

BAKER'S FAMOUS HEADACHE SPECIFIC
WILL CURE THE WORST HEADACHE in from 10 to 20 minutes. The only reliable and safe remedy sold by druggists. Not a half hour after reading this need anyone suffer with headache. It cures when all other remedies fail. Try it. Prepared only by C. H. BAKER & Co., South Bend, Ind.
Sold by Grosse & Fellows, 94 Calhoun st.

## SWIFT'S SPECIFIC.

A troublesome skin disease caused me to scratch for ten months, and has been cured by a few days use of S. S. S.
M. H. WOLFF,
Upper Marlboro, Md.

Swift Specific.

I was cured several years ago of white swelling in my leg by the use of S. S. S., and have had no symptoms of any return of the disease. Many prominent physicians attended me and all failed, but S. S. S. did the work.
PAUL W. KIRKPATRICK,
Johnson City, Tenn.

Treatise on Blood Skin Disease mailed free.
SWIFT SPECIFIC CO.,
Atlanta, Ga.

"This is the blanket the dealer told me was as good as a 5/4."

FREE—Get from your dealer free, the 5/4 Book. It has handsome pictures and valuable information about horses.

Two or three dollars for a 5/4 Horse Blanket will make your horse worth more and eat less to keep warm.

Ask for
5/A Five Mile
5/A Boss Stable
5/A Electric
5/A Extra Test

30 other styles at prices to suit everybody. If you can't get them from your dealer, write us.

5/A HORSE BLANKETS
ARE THE STRONGEST.
NONE GENUINE WITHOUT THE 5/A LABEL.
Manuf'd by Wm. AYRES & Sons, Philada., Who make the famous Horse Brand Baker Blankets.

Two or three dollars for a 5/4 Horse Blanket will save double its cost. Your horse will eat less to keep warm and be worth fifty dollars more.

5-A HORSE BLANKETS AND CARRIAGE ROBES,
AT BELL'S,
NO. 12 EAST COLUMBIA STREET.

WAH-KEE'S LAUNDRY,
No. 8 W. Wayne,
208 CALHOUN STREETS.

| | |
|---|---|
| Shirts | 10 |
| Collars | 1 |
| Cuffs, per pair | 2 |
| Drawers | 1 |
| Undershirts | 1 |
| Night Shirts | 1 |
| Socks, per sole | 1 |
| Handkerchiefs | 1 |
| Napkins | 1 |

Big reduction from above prices for Starching and Ironing only.

SCHEUMANN & KLAEHN,

UNDERTAKERS AND ENBALMERS,
No. 39 West Main street. Telephone, Residence 186, Store 228.


## PENCIL DOTTINGS

### Telling the News of the Day as Heard Around the City's Busy Centers.

C. Fiedler has accepted a position in the Pittsburg lumber yard.

Barney J. Coyle, of the Pittsburg machine shop, is absent from duty.

Frank Connors has resumed his duties in the Base works after an illness.

Chas. Drubot, of Base moulding rooms, is off duty on account of sickness.

Three new boring machines are being placed in position in the Pittsburg machine shop.

Wm. Martin, of the Kerr Murray works, will leave on a business trip to Huntington.

Joe Meehan, of the Base moulding rooms will act as best man at a wedding this evening.

Bob Shaw has resigned his position in the machine department of the Kerr Murray works.

George Klinkenberg has resigned his position in the moulding department of the Base works.

G. L. Haskins, of the Kerr Murray office, has returned from a business trip to Pittsburg, Pa.

E. Leach, of the machine department of the Pittsburg car shop, is off duty on account of sickness.

Joseph Harris, of Delfont, Pa., has accepted a position as apprentice in the Pittsburg machine shop.

George Cour, of the machine department of the Kerr Murray works, is off duty on account of sickness.

Passenger train No. 46 on the Wabash road, came in with a broken window in one of the coaches yesterday.

The Base works experimented with using coal in the cupolas yesterday, which was not very successful.

Edward Benigin, of the tire department of the American wheel works, is off duty on account of sickness.

H. Morrison, of the Pittsburg blacksmith shop, was tendered a surprise by a local string band last evening.

R. J. Hamilton, formerly of the Wabash machine shop, has taken a position in the Nickel Plate freight house.

Tom. Fitzpatrick, formerly of the American wheel works, has accepted a position with James Madder, the plumber.

P. Harnischfegel, of the Pittsburg round house, has reported for duty after an absence on account of the sickness of his wife.

J. W. Kinsey, brakeman on the Nickel Plate road, had his thigh badly injured yesterday while on duty, near Hammond, Ind.

Fred Hurech, of the Base moulding rooms, is off duty on a vacation, and Fred Schulte has returned to work after an absence.

Wm. Driscoll, formerly of the Kerr Murray works, has taken a position in the American wheel works under Foreman Bob Renfrew.

The cupola in Fred Meyers' department of the Base works, was put in operation this morning after being shut down several weeks.

Chas. Rocks, a former brakeman on the eastern division of the Pittsburg road, has returned from a western trip. He was in Colorado.

J. Swank and F. Elliot have resigned their positions in the Base moulding rooms and will leave to accept a similar one in the shops at Elkhart, Ind.

Thos. Taggart has resigned his position as moulder in the Kerr Murray works and will leave for Tennessee, where he will accept a similar one.

Frank Sweringen, car inspector in the Pittsburg shops, has returned from Chicago, where he was giving instructions in the new car Burette lighting system.

C. C. Johann, car builder at the east Pittsburg shops, is obliged to be off duty on account of a very sore eye, which he received by getting a cinder in it.

C. F. McGaffrey, formerly of the Kerr Murray works, and Wm. Beokes, formerly of the Pittsburg boiler shop, left last evening for Chicago, where they will accept positions.

John Carroll, an engineer on the Wabash railroad, who has made his home at Andrews for the past five years, removed his family to this city yesterday, and will make it his future home. He will reside on the west side.

W. A. Wolford, of the Pittsburg machine shop, had a photograph taken of his trotting horse.

J. Keplinger, engineer on the Pittsburg road, is off duty on account of the sickness of his wife.

The sides of two cars were badly broken in the Pittsburg lumber yard yesterday afternoon.

Ed. Challanger, of the Pittsburg boiler shop office, is absent from duty on account of sickness.

A new sidewalk has been built between the moulding and cleaning departments of the Base works.

G. Anderson, E. Sine and D. Moore, engineers on the Pittsburg road, are enjoying a few days' vacation.

Hugh Hogan, jr., has taken a position as messenger in Superintendent of Motive Power F. D. Casanave's office.

H. A. Bonn, traveling passenger agent of the Santa Fe road, was in the city yesterday, en route to Fostoria, Ohio.

C. Colmey, engineer on the Pittsburg road, has reported for duty after an absence on account of the death of his brother.

Engineer Ira Burger, of the Pittsburg road, has returned from Lima, O., where he was running the local on the eastern division.

Engine No. 19, of the Grand Rapids road, has been turned out of the shops after a general repair. Engineer A. Hiser and Fireman E. Teft took it out on the trial trip.

J. Deady, formerly of the Base moulding rooms, returned last evening from an extensive western trip. He was at Los Angeles, Cal., and several of the largest western cities.

Mart Beamer, foreman of the tire department of the American wheel works, has completed the erection of a new bolt cutter. It is very convenient and he may secure patent papers on it.

Engineer H. D. Rose, of the Pittsburg work train, at Warsaw, is in the city, the guest of his brother, Frank Rose, of 301 Hanna street. F. Pennoyer is performing the duties during his absence.

Wm. Schele, of the machine department of the Kerr Murray works, who had his eye badly injured Saturday by being hit with a piece of a drill, has left for Chicago to consult an oculist in regard to saving the sight.

Arrangements are said to be perfected by which the Pennsylvania company will take control of the Vandalia line through the Terre Haute and Indianapolis road January 1 next. Another deal on hand is the purchase of the Toledo, Peoria and Western road. In this case it is stated that the Pennsylvania company will take the road east of Peoria and the Chicago, Burlington and Quincy the portion lying west of that point. Extensions contemplated, it is stated officially, include the building of the Indianapolis and Vincennes road to Evansville and the building of the link needed to connect the Jeffersonville, Madison and Indianapolis with the fifth division of the Pennsylvania lines. This will require the building of a link from Indianapolis to Anoka Junction, sixty-two miles.


Catarrh indicates impure blood, and to cure it, take Hood's Sarsaparilla, which purifies the blood. Sold by all druggists.


Boston is to have a Chinese newspaper.


Dr. BULL'S BABY SYRUP facilitates Teething and regulates the Bowels. At all druggists. Price 25 cts.

25 CENTS
SALVATION OIL
THE GREAT PAIN CURE

BULL'S COUGH SYRUP
Cures Coughs, Colds, Hoarseness, Asthma, Bronchitis, Croup, Incipient Consumption, and relieves Consumptive Persons. 25 cents.

SMOKE LARKIN'S CURED CIGARETTES for Cough, Lungs, Price 10 Cts. At all druggists.


### FOOT BALL.

#### The Prospects For a Game on Thanksgiving in This City.

At a meeting of the Amateur Athletic association held last evening at the club rooms, over 142 Calhoun street, the chances for having a game of foot-ball in this city on Thanksgiving day were discussed. A communication was read, showing the inability of the Notre Dame team to be here as anticipated. Lafayette is now to be heard from. Should no outside club be found to accept the challenge, two home clubs will be organized. The game will be played at League park. The club at the meeting last evening decided to have in-door sports the coming winter.

### COMING WEDDINGS.

#### Announcement of the Nuptials of Miss Rhetta Horton and Hugh Kapp.

Early next week will occur the marriage of Miss Rhetta Horton, a young lady who has many friends in this city, to Hugh Kapp, a popular young man of Bluffton. The ceremony will take place at the home of Mrs. Fred Ninde, at Camden, Ind., who is the mother of Miss Horton. Next Saturday Dr. T. J. Dills and R. G. Thompson, with their wives, the latter ones being sisters of the bride-elect, will leave for Camden. Mr. and Mrs. Kapp will reside in Bluffton.


It is cruel for parents to let their children suffer with coughs and colds, which in so many cases lead to consumption and premature death. Give them Dr. Bull's Cough Syrup. 25 cents a bottle.

Dairymen, stockmen, livery stable men and horse-car men unite in saying that no such horse and cattle lotion as Salvation Oil, has ever been put upon the market. At all dealers, for 25 cents.

A prominent physician and old army surgeon in eastern Iowa, was called away from home for a few days; during his absence one of the children contracted a severe cold, and his wife, bought a bottle of Chamberlain's Cough Remedy for it. He said, from his experience with it, he regarded it as the most reliable preparation in use for colds, and that it came the nearest being a specific of any medicine he had ever seen. For sale by druggists.


### Where Dollars are Made.

No part of the New South offers greater opportunities than North Alabama and the brightest jewel of that section is Florence. Four years ago it was a village of 1,250 inhabitants. Now it is over 7,000 and still growing. The proceeds of the land sale which occurs there Wednesday, Nov. 13, will be devoted entirely to the building of manufactories and other developments at Florence. Thirty factories are already located there. The Cincinnati, Hamilton and Dayton railroad will sell excursion tickets to Florence at one fare for the round-trip, on Nov. 17 and 18, good for fifteen days returning. For rates, descriptive matter, etc., call on or address any agent of the C., H. & D., or E. O. McCormick, General Passenger and Ticket Agent, Cincinnati. Here is a chance to make dollars. 10d&wtf


To Nervous Debilitated Men.

If you will send us your address, we will mail you our illustrated pamphlet explaining all about Dr. Dye's Celebrated Electro-Voltaic Belt and Appliances, and their charming effects upon the nervous debilitated system, and how they will quickly restore you to vigor and manhood. Pamphlet free. If you are thus afflicted, we will send you a Belt and Appliances on a trial.
VOLTAIC BELT CO., Marshall, Mich.
cod&w-1y

James T. Gott, Carmi, Ill., Says:
He paid thirty-one dollars doctor's bill for his wife in one year, and one bottle of Bradfield's Female Regulator did her more good than all the medicine she had taken before.
H. DAIZ, Druggist, Carmi, Ill.
Write Bradfield Regl. Co., Atlanta, Ga., for particulars. Sold by druggists.

NEW FLOUR AND FEED STORE.

I have put in a stock of the best brands of flour. Also all kinds of feed, potatoes, apples, vegetables of all kinds.

Poultry, Butter and Eggs,

Which I will retail at the
LOWEST MARKET PRICES.
J. P. STULTS, Prop.
Cor. Main and Harrison St.

PAUL E. WOLF
Steam Carpet Beating.
Carpets taken up, Cleansed and Relaid.
Upholstered Furniture and Mattresses of All Kinds Repaired and Remodeled.
All Work Warranted and Charge Reasonable.
PAUL E. WOLF.
No. 32 and 35 Clinton Street

Wood's Phosphodine,
THE GREAT ENGLISH REMEDY.
Used for 36 years by thousands successfully. Guaranteed to cure all forms of Nervous Weakness, Kindred Diseases, Spermatorrhœa, Impotence, Sleeplessness and all the effects of youthful folly or excess. Price from Lifeof Vouthful folly and the excesses of later years. Gives immediate strength and vigor. Ask druggists for Wood's Phosphodine; take no substitute. One package, $1; six, $5, by mail. Write for pamphlet. Address The Wood Chemical Co., 181 Woodward Ave., Detroit, Mich.

TO WEAK MEN
Suffering from the effects of youthful errors, early decay, wasting weakness, lost manhood, etc., I will send a valuable treatise (sealed) containing full particulars for home cure, FREE of charge. A splendid medical work; should be read by every man who is nervous and debilitated. Address, Prof. F. C. FOWLER, Moodus, Conn.

JNO. J. OGLE, M. D.,
PHYSICIAN AND SURGEON,
Office 13 W. Wayne St.
Residence corner Holton and Creighton ave nues, Fort Wayne, Ind. Office hours from 10 a. m. to 6 p. m., and at residence from 6 to 10 a. m. and from 6 to 9 p. m. Prompt attention given to all calls at the office or residence. Telephone at office 365; at residence 383. may1,589m

Scrofula
Is the most ancient and most general of all diseases. Scarcely a family is entirely free from it, while thousands everywhere are its suffering slaves. Hood's Sarsaparilla has had remarkable success in curing every form of scrofula. The most severe and painful running sores, swellings in the neck or goitre, humor in the eyes, causing partial or total blindness, yield to the powerful effects of this medicine. It thoroughly removes every trace of impurity from the blood and builds up the weakened system.
"My little daughter's life was saved, as we believe, by Hood's Sarsaparilla. Before she was six months old she had 7 running scrofula sores. One physician advised the amputation of one of her fingers, to which we refused assent. When we began giving her Hood's Sarsaparilla, a marked improvement was noticed and by a continued use of it her recovery was complete. And she is now, being seven years old, strong and healthy."
B. C. JONES, Alma, Lincoln County, Me.
N. B. Be sure to get Hood's.
Hood's Sarsaparilla
Sold by druggists. $1; six for $5. Prepared only by C. I. HOOD & CO., Apothecaries, Lowell, Mass.
100 Doses One Dollar
Sold by druggists. $1; six for $5. Prepared only by C. I. HOOD & CO., Apothecaries, Lowell, Mass.
100 Doses One Dollar

Special Holiday Sale of Watches.
Commencing Wednesday, Oct. 22, for the accommodation of those who contemplate making CHRISTMAS PRESENTS, and as an inducement to make their purchases early, I will, on the above date, make a sweeping reduction in the price of all Grades of Watches. My stock embraces the leading grades in the best American Makes, with a Choice Selection of Cases of well-known and Reliable Manufacturers. See my Stock before purchasing. Many persons join a watch club and pay twice as much as I would charge for the watch they get simply because they did not inquire about price and quality before getting their head into the noose. Don't you do it, but come early and make your selection and have it laid away until wanted. Store open until 9 p. m. C. W. McKEE,
120 Calhoun St., corner room new Schmitz Block.

BOILER EXPLOSIONS PREVENTED!
CORRESPONDENCE SOLICITED
Engineers agree that our Boiler Cleansing Compound cannot be equalled
(LORD'S PATENT.)
for Removing and Preventing Scale in Steam Boilers.
Saves Fuel, Labor and Time, and prevents Corrosion in all its forms, and is guaranteed free from anything injurious to iron by the Chemists for United States Mint.
Engineers will receive free, on application, a 32-pt. book "HINTS FOR STEAM USERS."—Questions CHEERFULLY answered by the holder of a first-class Engineers' certificate.
S. W. Lord & Co., 11 So. 9th St., Philadelphia, Pa.
AGENTS WANTED EVERYWHERE
REMOVES SCALE! PREVENTS CORROSION!
PREVENTS SCALE IN BOILERS!

A MARVELOUS PREMIUM.
THE MUTUAL LIFE INSURANCE COMPANY,
OF NEW YORK, SECURES IT.
Nearly $600,000 Paid by Members of one Family for Insurance in the Mutual.—The Most Stupendous Transaction Known in the History of Insurance.—"It has Never Been Done Before; It Never Will Be Done Again."

No. 7??. New York, Dec. 24, 1889.
BANK OF NEW YORK.
National Bankers Association.
Pay to the order of L. C. HOPKINS, Genl Executive Agent
Five hundred and Seventy Eight Thousand, Three Hundred and Forty Five LARS.
$578,345.00/100 29 DEC 28 1889
CERTIFIED Pay as through New York Clearing House, N. B. A.
E. C. POTTER & CO.
—E. C. POTTER & CO.—

The above check was received by the Mutual Life Ins. Co. of New York, for Insurance effected upon the lives of five members of the illustrious Havemeyer family of the City of New York. The Policies selected were the 10 year guarantee contracts of the Mutual Life's with the annuity feature added. Each policy was for the sum of $100,000 and the insured chose to make but one payment, thus commuting the cost. The insurance covered by the above mentioned premium payment of $578,345.00 was upon the lives of Mr. Theo. A. Havemeyer, the well known Merchant of this City, and Four members of his family. Mr. Theo. Havemeyer, is the Austrian Counsel General and a Gentleman of wide influence and of great business sagacity. Mr. E. C. Potter, whose signature is appended to the check, is the son-in-law of Mr. Havemeyer, and is one of the most prominent of bankers and brokers operating upon the stock exchange. There are two significant points for consideration in connection with this Insurance.

First, that the Messrs Havemeyer seeking a profitable and safe investment of a vast fund, selected Life Insurance as offering more advantages and greater security than any other form of investment. Second That they had such faith in the management and stability of the Mutual Life Insurance company of New York, that they willingly entrusted to its care nearly $600,000 in cash without any security whatever, and only the PROMISE of the company to pay.

The particulars of the life insurance contracted for by the family of Mr. Theo. A. Havemeyer, with the MUTUAL LIFE INSURANCE COMPANY, by which that institution received a single premium payment of $578,345.00, will excite wonderment and surprise in the world of underwriting, and set the general public to thinking of the possibilities of life insurance as an investment.

The idea of a party with six hundred thousand dollars of spare cash on hand, putting it all into life insurance.

Why didn't they build houses or purchase stocks, or do a dozen other things with it? Life insurance for an investment! That's all very well, some people think, if you must do it. But here are five members of one family engaged in mercantile pursuits, fully alive to the value of every financial scheme of importance in this or any other country, who after examining every tempting investment, came to the conclusion that the safest, most profitable and altogether desirable one, is that offered by the MUTUAL LIFE.

Then think of the fact that all this money, far exceeding half a million dollars, is placed in the hands of the company without other security than its promise to pay. If that is not an evidence of confidence, what could be?

IT'S THE LARGEST, STRONGEST AND BEST LIFE INSURANCE COMPANY IN THE WORLD. Its assets are thirty millions greater than those of any other American Life Insurance company. Over eighty millions greater than those of any life office in Great Britain, and sixty millions greater than the entire funds of the bank of England, which is the largest banking institution in the world.

The Mutual Life Issues Every Desirable Form of Policy.

For further information, which will be cheerfully given, address or call on
D. C. FISHER, Agent, 32 EAST BERRY ST.
FERGUSON & GRANT, General Agents for Michigan, Indiana, and Wisconsin
DETROIT, MICHIGAN.

L. O. HULL,
WALLPAPER
In Every Grade, Cheaper Than Ever.
Decorations, Window Curtains, House and Sign Paintings.
PAPER HANGING, DECORATING.
We do first-class work and charge no more than others. Sole Agents for "Plastico."
NO. 90 CALHOUN STREET.

TRUE TO HER TRUST!
Nature Provides, for those who Have Served AND SUFFERED.
In her wonderful storehouse, the soil of China, she found marvelously curative Herbs, now introduced in America for the first time, by
GUN WA, THE CHINESE BOTANIST.
If You Suffer From
Catarrh, General Debility, Rheumatism, Female Weakness, Piles, Skin or Blood Diseases.
Do not grow morbid and believe yourself incurable, but write at once to
GUN WA,
Chinese Herb Remedy Co.,
For an opinion. Their remedies have cured many of the best citizens of Indiana, and are highly endorsed.
No Charge for Consultation or Advice.
ADDRESS, 26 W. WASHINGTON ST., Indianapolis Ind.

RABUS
—THE—
TAILOR.
The Largest Stock in the State. All Goods First-Class.
CALL AND EXAMINE.
NO. 16 WEST BERRY STREET.

THE NEW WEBSTER
JUST PUBLISHED—ENTIRELY NEW.
WEBSTER'S INTERNATIONAL DICTIONARY
The Authentic "Unabridged," comprising the issues of 1864, '79 and '84, copyrighted property of the undersigned, is now Thoroughly Revised and Enlarged, and bears the name
Webster's International Dictionary.
Editorial work upon this revision has been in progress for over 10 Years.
Not less than One Hundred paid editorial laborers have been engaged upon it.
Over $300,000 expended in its preparation before the first copy was printed.
Critical comparison with any other Dictionary is invited. GET THE BEST.
G. & C. MERRIAM & CO., Publishers, Springfield, Mass., U. S. A.
Sold by all Booksellers. Illustrated pamphlet free.

FRANK CASSO, dealer in Home Grown and California Fruits, Confectioneries. Nuts in large variety.
Music furnished for all occasions. Harp and Violin or Orchestra. No. 156 Calhoun, or 42 Lasalle St., Fort Wayne, Ind. 9-23-3m

A. HATTERSLEY & SON.
PLUMBERS,
Steam and Gas Fitters,
48 East Main St.
FORT WAYNE, . . . . IND

FALL AND WINTER.
1890.
H. C. MEYER,
THE TAILOR,
44 HARRISON ST.
Fashionable Taioring,
Moderate Prices.

STILL ALIVE!
Largest Stock of Winter Goods!
Ever shown on Broadway. Call and examine them. Full Line of
Gent's Furnishing Goods.
All Styles Hats and Caps, Shirts, Underwear, Working Pants, Overhalls, Gloves, Satchels, Toys and Albums. All New Goods.
HOLIDAY GOODS!
School Books and Stationary.
HENRY C. RUST,
Corner Broadway and Jefferson Streets.

HENRY HOP LEE'S
CITY LAUNDRY
154 1-2 and 180 Calhoun St.
Shirts, 10 cts.; Cuffs per pair, 4 cts.; Collars, 1 ct.; Undershirts, 7 cts.; Drawers, 7 cts.; Handkerchiefs, 2 cts.; Socks, per pair, 4 cts.; Towels, 2 cts.
Big reduction from above prices for Starching and Ironing. All work done first-class and on short notice. 11-d


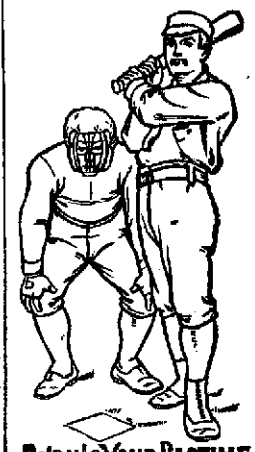


DURING YOUR PASTIME use our
Old Honesty
PLUG CHEWING TOBACCO
and then your PASTIME WILL BRING YOU MORE PLEASURE.
OLD HONESTY
is the very best plug, and is put up in the very best manner.
DON'T FAIL TO TRY IT
John Finzer & Bros. Louisville, Ky


### Arrival and Departure of Trains.

From Pennsylvania State

Pennsylvania Lines.

Trains run by Central Time
Leave and Arrive at Fort Wayne, by the Pittsburg, Fort Wayne & Chicago Railway, as follows.

| GOING EAST | ARRIVE. | DEPART. |
|---|---|---|
| No. 20, Fast Express | 1 20 a m | 1 25 a m |
| No. 8, S. & Fast Line | 1 40 a m | 1 45 a m |
| No. 2, S. Penn's Limited | 1 50 a m | 1 55 a m |
| No. 4, S. Atlantic Ex | 1 05 p m | 1 10 p m |
| No. 66, Chicago Accom | 3 00 p m | ..... |
| No. 22, Plymouth Accom | 9 20 a m | ..... |
| No. 24, Crestline Accom | ..... | 7 00 a m |
| No. 60, Chicago Express | 11 00 a m | ..... |

| GOING WEST | ARRIVE. | DEPART. |
|---|---|---|
| No. 9, S. Pacific Express | 1 20 a m | 1 40 a m |
| No. 5, S. Penn's Limited | 1 40 a m | 1 50 a m |
| No. 1, Fast Line | 11 35 a m | 11 40 a m |
| No. 3, S. Western Ex | 1 05 p m | 1 10 p m |
| No. 21, Crestline Accom | 10 00 a m | ..... |
| No. 63, Plymouth Accom | ..... | 4 00 p m |
| No. 65, Chicago Accom | ..... | 7 00 a m |
| No. 7, Daily. (Daily except Sunday.) | | |

WABASH RAILROAD.
MAY 11, 1890.

| GOING WEST. | Depart |
|---|---|
| Pacific Express, daily | 1 15 a m |
| Kansas Express, daily except Sunday | 1 05 p m |
| Toledo Express, daily except Sunday | 1 05 p m |
| Lafayette Accom | 3 55 p m |

| GOING EAST. | Depart |
|---|---|
| Vestibule Limited daily | 1 15 a m |
| Chicago Mail, except Sunday | 1 00 |
| Atlantic Express, daily | 4 30 p m |
| Lafayette Accom, arrives 11 2 m. | |

INDIANAPOLIS TIME CARD.

| Lv Ft Wayne | Ar Indianapolis |
|---|---|
| 1 15 a m | 6 50 a m |
| 1 05 p m | 6 40 p m |
| Lv Indianapolis | Ar Ft Wayne |
| 7 15 a m | 12 40 p m |
| 1 10 p m | 6 35 p m |
| 4 00 p m | 9 25 p m |
| 7 00 p m | 1 05 a m |

Through Buffalo Palace sleeping cars, Sleeping car and new free chair car on the Pacific and Limited express. Free chair car on the Atlantic and New York and Boston sleeping car on Vestibule Limited express.
Kansas City express and Chicago Mail has new reclining chair cars for Kansas City run.

FT. W., C. & L. R. R.

LOCAL TIME TABLE.
In Effect July 27, 1890.
Solid Trains between Ft. Wayne & Connersville AND New Castle & Richmond.
DIRECT Connections to and from all points in the United States & Canada.

NORTH BOUND—ARRIVE FORT WAYNE.

| | | |
|---|---|---|
| No. *2 Passenger | Arrives | 11 20 am |
| No. 14 Passenger | " | 6 30 pm |
| No. 110 Local | " | 8 30 pm |

SOUTH BOUND LEAVE FORT WAYNE.

| | | |
|---|---|---|
| No. 11 Passenger | Leaves | 7 00 am |
| No. *4 Passenger | " | 4 00 pm |
| No. 19 Local | " | 8 00 pm |

*Daily except Sunday. "Daily."
For Rates, Time and General Information call on
R. S. PHILLEY,
Ticket Agent Ft. W., C. & L. Railroad.
Or address,
H. C. FARRER, Traffic Manager.
C. F. DALY, Gen'l Pass. Agt.
INDIANAPOLIS, IND.

GRAND RAPIDS & INDIANA R. R.
TIME TABLE FOR FT. WAYNE, IN MEMOR Oct. 5, '90
GOING NORTH.

| | | |
|---|---|---|
| *For Grand Rapids and North | Lv | 3 35 a m |
| " " " | " | 8 05 a m |
| " " " | " | 1 40 p m |
| For Grand Rapids | " | 3 40 p m |
| From Richmond | Ar | 10 20 a m |

GOING SOUTH.

| | | |
|---|---|---|
| For Richmond and Cincinnati | Lv | 7 05 a m |
| " " " | " | 12 15 p m |
| " " " | " | 10 15 p m |
| From Grand Rapids | Ar | 7 00 p m |

*Daily between Ft. Wayne and Grand Rapids.
All other trains daily except Sunday.


MUSIC SCHOOL.
Voice Culture AND Instrumental Music
MRS. L. WEBB BANNISTER,
OF NEW YORK, TEACHER.
Fall term begins Wednesday, Sept. 24. Music Rooms 108 East Berry Street.

DR. T. J. DILLS,
NO. 46 WEST BERRY STREET,
DISEASES OF THE EYE AND EAR
Office hours: 9 to 12 a. m. and 1:30 to 4 p. m.

E. F. SITES, DENTIST,
26 Calhoun Street, Fort Wayne, Ind.

MERGENTHEIM'S BAZAAR
CORNER CALHOUN AND MAIN STREETS.

STRIPED CASHMERE!
We will offer for One Week 25 pieces of fine Striped Cashmere in All Colors, at 25c, regular price 30c.
Ladies will find these All New Goods and very Desirable.
Just received another lot of
ANGORA FRINGE,
Both Black and White.
SWAN'S DOWN.
So Pretty for Trimming.

OUR CLOAK DEPARTMENT!
New Goods daily received in
Wraps, Cloaks, Jackets, Shawls and Capes for Ladies, Misses and Children.
Anyone Seeking
HOLIDAY OR WEDDING PRESENTS,
Would do Well to Visit Us.
Fancy Goods Department!
Plush Toilet Sets, Jewel cases, Collar and Cuff Boxes, Glove and Handkerchief Cases, Pretty Clocks, Vases, Tete-a-tete Sets, Bisque Figures, Smoker Sets, Shaving Sets, and dozens of Pretty and Useful articles at Moderate Prices.

# ROOT AND COMPANY.

## NEW JACKETS!

More New Jackets came in to-day. They're coming in by every express.

One of the great features of our Jackets—no two alike.

## WE CONTROL!

Every style we show—carefully made—You can't pass our Jackets—it won't do.

## CHILDREN'S CLOAKS!

Have you bought that Cloak for your little girl.

No school this week—a capital time to bring them in—and for the wee little ones, gretchens, eider-down and French Flannels—Plaid Surah Silks etc.

Bring them in!

## ROOT & COMPANY.



## NEW PHOTOGRAPH GALLERY!

Before Sitting for Your Picture Call at

NO. 108 BROADWAY.

Cabinets a Specialty.

I make babies' photos a specialty, also confirmed children. Guaranteed satisfaction, can approach in German or English Language.

## J. G. ADAMS

106 Broadway,

Between Washington and Jefferson. Octtheodim.



# Fort Wayne Sentinel.

WEDNESDAY, NOV. 12, 1890.


## LOCAL NEWS.

Mrs. D. B. Wells is at Chicago on a visit.

Eagan Smith, the taxidermist, leaves to-night for Little Rock, Ark.

J. W. Kinsey, a brakeman on the Nickel Plate, suffers from a fractured thigh.

Joe Beegan and a party are to-day scouring the prairies west of the city in search of game.

John Brahs, of the McKinnis house, is again able to be on duty after an illness with rheumatism.

There will be a Japanese social and musicale at the English Lutheran church, next Friday evening.

The Saengerbund will give their usual masquerade ball on Shrove Tuesday, which next year will fall on February 10.

Miss Marian Cohen, teacher in the public schools, entertained a number of her friends last evening at her home on Webster street.

William Moellering and Otto Hinkemberg, the druggists, and Frank Gruber, went to West lake to-day, with their fishing outfits.

The Logansport Journal says: "Mrs. Mary Hamilton Williams and Miss Hamilton, of Fort Wayne, were in the city yesterday, guests at the Murdock."

The Bluffton Bugle says: "Mrs. H. H. Barcus and daughter, Miss Edith, of Fort Wayne, are guests at G. F. McFarren's on account of the serious illness of the latter's son, Earl."

Frank Newcomb, who has taken a position in the new tonsorial parlors of George Oppelt and Joe Futter, opposite the Cathedral, will have his family move to this city from Huntington early next week.

Herman Berghoff, Pete Certis, James Gray, Fred Graffo, Phillip Lindlag, Dennis Monahan, Henry Ranke and several others went to Rome City to-day for three days' sport. They will occupy Mr. Berghoff's cottage.

Al. Oppenheim, who for eight years past has had charge of the Western Union telegraph and American express office at Bluffton, sent in his resignation Monday to accept the duties of the county clerk's office. His term begins next Saturday.

Mr. P. J. H. Myers, chief clerk for Supt. C. D. Gorham, of the Nickel Plate, received the sad intelligence of the death of his father, at Poughkeepsie, N. Y. Mr. Myers, accompanied by his wife, left for the east, to be in attendance at the obsequies.

The "Wayne Socials" is the name of a new social club just organized in this city. It is composed of sixteen young men, whose object is for social entertainment during the coming season. They will occupy rooms over 195 Calhoun street, former quarters of the Crow club. The initial hop will be given this evening.

The Bon Ami social team met last evening.

Rev. J. M. Driver and wife now reside at 386 Calhoun street.

Barr street, at the city hall, is being improved by a layer of cracked stone.

The famous McCaull opera company will appear at the Temple to-morrow evening.

J. R. Hudson, Toledo; Frank Taylor, Indianapolis; F. E. Williams, Wabash, are at the Aldine.

Alf K. Irey and party, who went from this city to view Findlay real estate, returned here to-day.

Mr. and Mrs. James Meriwether, of Lafayette street, celebrate their first wedding anniversary to-day.

Mme. Janauschek has made a big hit in her impersonation of "Meg Merrilies," in which she appears at the Temple Friday night.

An elegant new wagon has been placed on the streets by A. Hattersley & Sons. It is fitted up especially for their plumbing business.

Mrs. Rev. F. G. Browne, wife of a former pastor of Wayne street M. E. church, has returned to Mishawaka, Ind., after a pleasant visit with the family of L. O. Hull.

The marriage of Miss Anna Dean, of Broadway, to Mr. Hiram F. Perrin, of the government building, will occur next Thursday evening. The young couple will reside at 138 Broadway.

J. A. Bookwalter, of 134 East Lewis street, has returned from a business trip to Richmond, Ind., and Eaton, Ohio. At the latter place he was joined by Mrs. Bookwalter, who was en route home from a visit.

Jere North, E. E. Mossman, Jas. B. Bennett, Bluffton, James Roscoe, Dr. N. G. Reiff, Albion; James W. Thayer, H. Hamrichouser, C. H. Swindell, Plymouth, attended the Scottish Rite convocation in this city to day.

William Paul, jr., the popular bookkeeper in the offices of the Salimonie company, is twenty-five years old today. He has a box of cigars on tap and all his friends coming near his desk have full liberty to take their "choice."

Invitations have been issued for an art reception at Westminster seminary Thursday, Nov. 13, from 3 to 6 p. m. m. There will be an exhibit of oils, water colors, pastels, crayons, tapestry and wood carving by Miss M. E. Wamplet, and of china by Miss M. E. Easley.

Last evening the Fort Wayne Sangerbund and the Fort Wayne Mannerchor united in tendering a reception in honor of their popular director, Prof. A. Rager, who yesterday reached the thirty-sixth milestone of life. The evening was passed in happiness of song and toasts.

The corner stone of the Y. M. C. A. building at Evansville was laid Monday with impressive services. James T. Walker presided, and the stone was laid by Mayor N. M. Goodlet. The building will cost $100,000, and it is claimed it will be one of the handsomest and most complete structures of its kind in the west.

Rev. Charles Little, the popular pastor of the Presbyterian church at Wabash, has received a call from the Oakland, California, Presbyterian church, and is offered the pastorate, with its $2,000 salary attachment, without being required to preach a trial sermon. Rev. Mr. Little is, however, so wedded to Wabash, that he will hardly accept the offer.

Frank Squires, day clerk at the Rich hotel, has for several days past entertained two of his old friends, George R. Olitt, master mechanic of the Chicago division of the Baltimore and Ohio road, and Thomas Smallwood, foreman of the building department of the same road. Both gentlemen have their headquarters at Garrett, Ind., where Mr. Squires resided for several years.

The official count of the vote of the state shows that in every county there was an average of forty republican votes that were not counted for the reason that the square before the name of the secretary of state was stamped instead of the party, in an effort to vote a straight ticket. The democratic average was nine. This is true, as the secretary of state averaged forty more votes in each county than did any other candidate on the republican state ticket.

Military soirees, such as the one given at the Electric club hall under the direction of Miss Anna Search last Monday evening, are a delightful novelty in Fort Wayne. The success which attended the event was richly merited by Miss Search, whose conception of conducting this kind of an affair touches a popular chord. The hall was decorated with festoons and plants from which protruded in an enchanting way numerous incandescent lights. The grand march was led by Miss Search and Mr. Ed Cartwright and the dancers formed pretty figures about the well arranged group of uniformed members of the Rifles and Zollinger Battery.

Last evening the home of Miss Gertrude Lang, at 87 Butler street, was the scene of a festive occasion, it being a surprise upon that young lady, who that day attained the seventeenth year of her age. Miss Lang received a number of nice presents. Among those present were Misses Lottie and Carrie Kramer, Rose Swartz, Henrietta and Mamie Smith, Lena Glass, Maggie Michaels, Cora Hartshorn, Elizabeth Burnett, May Pauley, Grace Sullivan, Lena Hake; Messrs. Dick Weller, Emil Stauffer, Roy Magers, Fred Mack, Walter Fox, Seymour Hirsh, George Graffe, Frank Rich, Frank Fry. Singing, dancing and a delightful supper made the evening pass merrily.

Mrs. E. Mundt, of 93 Baker street, is quite ill.

The Butchers' association held a meeting last evening at their hall.

H. L. Lee, formerly of the Wayne, is now a restaurateur on a Pullman.

Born to Mr. and Mrs. E. J. Rich, of 596 South Calhoun street, daughter.

Miss Lila Harrod, of Hoagland, is in the city, attending the institute this week.

Ex-County Treasurer John Dalman and wife are grandparents of a dimpled grand-daughter.

Miss Jones, of the Cook county normal, who attended the institute, returned home to-day.

J. A. Whelan, of Omaha, Nebraska, has been in the city the last few days, visiting relatives.

R. C. Ross, yardmaster of the Lake Shore railroad, and wife have gone to Chicago on a visit.

Henry Fatscher, of the City carriage works, lost his right thumb by having it caught in machinery.

James Q. Barcus, of Indianapolis, agent of the New York Life insurance company, is in the city.

Irvin Steininger, the boy orator, accompanied by his parents, went west on the Wabash road to day.

Mrs. Dr. P. Blade has returned from Milwaukee, where she attended at the bedside of her sick mother.

Messrs. Wm. Lindeman, Louis Kruse, and John Dratt returned yesterday from a hunt in the country.

Dr. Schilling performed a dangerous operation upon Mrs. Harnishfeger, of South Wayne, this morning.

F. C. Barrett has been given a permit to build an addition to his house on lot 1, Hanna's out lots, to cost $550.

Judge I. Best, of Minneapolis, was the guest of Judge McClelland and Dr. E. L. Siver, in this city, last evening.

The interior of the Nebraska Mission church, has received handsome improvements in the way of papering and painting.

The Pythian sisters will hold their regular meeting to-night and the officers desire a full attendance on the part of the members.

Last evening Prof. John Hauck, director of the St. Paul's Catholic church choir, entertained the members thereof at his residence.

Simpson M. E. church will hold its election upon the question of the admission of women to the general conference on Thursday, the 20th inst., between the hours of 4 and 9 p. m.

Hal Joss has been admitted to membership in the Amateur Athletic association. Mr. Joss is an athlete who won high college honors and better still is a young gentleman in all respects.

Sid Hubbard, proprietor of the Wayne hotel tonsorial parlors, has gone to Michigan to hunt game. He was accompanied by his brother, Clifford. They will remain away this week.

Charles Lutz, drunk, arrested by Officer Richter, and Chas. Snider, drunk, arrested by Officer Loos, were before the mayor this morning. Lutz went to jail for eleven days and Snider paid his fine.

Mr. Chas. Hilton, superintendent of the Electric light works, and his accomplished wife will entertain the membership and friends of Simpson church, at their residence, 227 West DeWald street, this evening.

The many friends of Wm. Cannan, formerly of this city, will regret to hear of his death, at Comfort, Texas, November 6, 1890. He was on his way to Mexico, for his health, and would have been twenty-six years of age February 27.

The boards at the Masonic Temple will be occupied on Saturday evening, November 15th, by a capable company playing a new farcical surprise called "The Hustler." This piece has met with marked success wherever produced and is full of laughter and interest.

Mrs. Jerome Peters, a colored woman who resided at the corner of Sherman and Putnam streets, died yesterday noon of childbirth. The child is living. The deceased was thirty-five years of age and leaves a husband and four children. She was a very active member of the A. M. E. church. The funeral will probably be held Friday.

The many friends of Mrs. Sophia Woebbeking, the estimable wife of C. W. Woebbeking, the contractor, gave her a very pleasant surprise last evening, the occasion being the fortieth anniversary of her birth. A large number were present and partook of a splendid repast, which was served in nice style. The guests departed at a late hour wishing her many happy returns of her birth day.

Manager Geary has good attractions this week. A special feature of the show is "Young Sampson," whose remarkable feats of strength have never been equalled. There are also nine other special features in the curio hall. The stage performance is always clean and enjoyable. La Petite-Kitty, the smallest character artist in the world, makes a decided hit, while other features make the stage performance up to the standard.

Master John Bramos, of 162 East Jefferson street, was very pleasantly surprised by a number of his friends the other afternoon. Social games were indulged in and a toothsome repast was served. The following guests were present: Henry Schram, Frank Gooke, Al. Weber, Will Zurbuch, Edward Ofenloch, Arthur Haffner, Lawrence Berghoff, John Scheffer, Clemance Gooke, Sylvester Gooke, Conrad Hohnholz, Fred Hohnholz.


### DON'T BE A BURGLAR.

If You are One, Quit the Business.

Here's a Pointer for You.

J. T. Friend & Co., who have their office at 27 Calhoun, have the general agency for the "Eureka" combination door bell and burglar alarm for doors and windows. Its simplicity makes it easy to handle and its remarkable cheapness places it within reach of everyone. No one can open a door or turn a knob or raise a window in any part of a building without the alarm sounding. It is the simplest, cheapest and most durable electric bell alarm in the market. Anyone can apply it. It can be fitted to any number of doors or windows, and any number of doors can be connected to one bell.

It is one of the most remarkable inventions of the age, and it has only to be shown to at once attract interest. It won't cure corns, nor make bald heads hairy, but it will do everything the proprietors claim for it. Messrs. Friend & Co. during the past week have taken orders to have the appliance placed in the residences and business houses of over forty Fort Wayne people. Among them may be mentioned the names of Horace Mariotte, J. D. Gumpper, D. C. Fisher, Frank Talley, R. Germain, Fred Eckert, Solomon Rothschild, J. C. Hinton, Victor Wolf, W. D. Miller and others. J. T. Friend & Co. have the general agency for the state and are daily besieged with applications for local agencies. 10-eod-3t



Roll Butter Down 4c Pound.
Best Potatoes Down 10c Bushel.
Smoked Meats Reduced 1c lb.

Best Roll Butter, 18c; Cooking 8c.
Home-Grown potatoes, 75c bushel.
Large Yellow Onions, 25c peck.
Best Sugar Cured Hams, 11c lb.
Picnic Hams, 8c.
Breakfast Bacon, 8c.

FRUIT HOUSE.



SHUMAN'S GOODS.

His Store, "The Fair," Being Sold at Assignee's Sale.

The immense stock of E. Shuman's store, "The Fair," is being sold at a rapid rate and T. J. Logan, the assignee, tells us the store is thronged with customers every day. The stock consists of everything imaginable and the goods are being sold at prices which are very low. If you want to get a bargain, you should call at the store, No. 48 East Main street.


AT AUCTION.

Stapleford & Marvin will sell at auction to-morrow (Thursday) at 10:30 o'clock at Court House square, Household Goods, Clothing, Wagon and many other goods.

Next Saturday afternoon, young Sampson will give a free exhibition of his strength in front of the museum. He will then be pitted against a team of horses and the chances are ten to one that the horses cannot move him.

Bee Carriers' Union.

The members of this union are notified to meet at the hall on November 17th. ARTHUR BURNS, Sec'y. 11-2t

The ladies of the English Lutheran church will give a Japanese social at the church Friday evening. Supper from 4 to 10 o'clock. Coma. 11-4t


## BOND'S BOSS COW FEED

Is the best and cheapest Feed in the market. It makes milk and keeps the cows in good condition. 11-5t


The question has been asked, "In what respect are St. Patrick's Pills better than any other?" Try them. You will find that they produce a pleasanter cathartic effect, are more certain in their action, and that they not only physic but cleanse the whole system and regulate the liver and bowels. For sale at 25 cents per box by druggists.

Ewing Grove Addition.

Will be platted into lots fronting on Fairfield Avenue, Brackenridge, Ewing and Baker streets, and offered for sale in 30 and 60 foot lots to accommodate one or two houses as may be desired.

These lots have the advantage of sewerage, gas, water, side walks and pavements, and are within ten minutes walk from the court house, making them very desirable for residences or renting property.

They will be platted and ready for sale about November 15th. For plats, prices and terms apply to

S. C. LUMBARD, Agent.
4tf No. 3 Aveline House.

Grapes, Pine Apples and Florida Oranges.

Muscitel Grapes, 15c pound.
New Pine Apples, fresh, each 30c.
Florida Oranges, dozen 40c.
Concord Grapes, 5c.

FRUIT HOUSE.

Wait for the Clarimore cigar, a clear Havana for a nickel, at the Wagner drug store, sole agent. t dec2

New Roller Mills.

Call for Bloomingdale mills "Diadem," and Bond's patent flour. Sold by all grocers. Telephone 319. W. H. Brudi & Bro. proprietors. nov31m


## The China Bazaar

T. L. LINTZ, PROP.

At 12 East Columbia Street,

### Special Sale This Week

Iron Stone China Cups and Saucers, 35c Set.
Iron Stone China Dinner Plates, 35c
Iron Stone China Bowl and Pitcher 75c.
Iron Stone China Chamber Set, only $1.95.
Iron Stone China Tea Set, only $2.00.
Everything else in proportion.

The above are all smooth goods and should not be compared with the ware sold by "Cheap John" stores.

### Lamps and Lamp Goods of All Kinds.

Call and see our Japanese Ware, just received.

THE CHINA BAZAAR,
T. L. LINTZ, PROP.
No. 12 East Columbia St.



## The Boston Store.

Ladies, if you have any use for Ribbons in the near future, or within a year for that matter, you cannot afford to overlook the Ribbon Sale at the Boston Store. We sold three hundred and seventy-four pieces yesterday, or more than one-third of the whole. And still the assortment of shades and widths is complete.

Received to-day a case of colored Cheese Cloth, in the most desirable shades, and a nice quality. Just what so many people have been looking for lately for Quilts.

Another important arrival to-day is a large assortment of Plush Balls, Plush and Chinille Ornaments, Tinsel and Gilt Balls and Ornaments, Birds, Flowers, &c., for Fancy Work. We solicit an inspection of this New Department and we think you will find prices an object.

STEWART AND HAHN,

The Boston Store.



## All HOTELS AND BAKERS

PROSPER

By Using Our Baking Powder.

### Only 25 Cents.

PURE CREAM-TARTER BAKING SODA AND SPICES.

Our Baking Powder is used by all the leading Bakers and Hotel Keepers in the city.

MEYER BROS. & CO.,
DRUGGISTS.



## M. F. KAAG,

Importer and Dealer in

## China Ware,

Dinner and Tea Sets, Chamber Sets,

LAMPS, CHANDELIERS AND WHITE CHINA FOR DECORATING.

Everything in the Crockery and Glass Ware Line.

5 East Columbia St.



## Another Drop on Meats.

Round Steak, 9c lb; or 3 lbs, 25c.
Chuck Steak, 7c lb; or 4 lbs, 25c.
Boiling Meat, 4c lb.
Beef Roast, 7c lb.
Pork Chops, 8c lb.
Boiling Pork, 6c lb.
Bologna, Head Cheese and Liverwurst, 7c lb.
Kettle Rendered Lard, 9c lb.
Sugar Cured Hams, 11c lb.

Everything Else at BOTTOM PRICES.

Each and every one purchasing $1.00 worth is entitled to one street car ticket.

254 Calhoun Street and 22 Harrison Street.

RICH & KARN



# SPECIAL SALE!

## FOR THREE DAYS ONLY OF

THE MOTHER'S FRIEND

### Patent Shirt Waist.

Special Prices For Thursday Friday And Saturday.

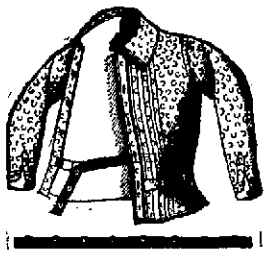

*No Buttons can be Torn off, either in Wearing or Washing.*

The Mother's Friend does away entirely with the sewing on of Buttons. It is supplied with an adjustable belt, which is easily taken off when the waist is washed; the buttons are riveted on the belt, consequently can not be torn off, either in wearing, washing or ironing.

Special Prices For Thursday, Friday And Saturday

To more fully introduce the above Shirt waist, we offer as an inducement the choice of our Fancy Perceales and White Waists, with Standing or Lay down Collars, that sell for $1.00. Special Prices during this Sale 75c.

### Fancy Parceals and White Waists

Regular Price 75 cents.

Special Price During This Sale 50 cents.

# Globe

O·N·E ✦ P·R·I·C·E

## Clothiers and Furnishers!

Cor. Calhoun and Main Sts.



## New York Hair Bazaar!

Holiday and Fancy Goods.

To supply increased trade, we have taken a larger store—Keeping in stock everything in Fancy and Art goods, Painting, Needle Work.

New Styles in Hair Goods!

Elegant Switches Frizettes etc. Ladies can get hair dressed for parties on short notice.

128 Calhoun St. 3eodtf



## WINDOW SHADES!

Forty colors to Select from. Let Us Make an Estimate on Your Curtains.

CHAS. A. STOCKBRIDGE,

15 E. Columbia St. Oct 29-eod 3m



# MASTERPIECES OF THE TAILORS' ART!

—OUR—

## FINEST OVERCOATS, $15.00 to $25.00.

We challenge contrast with merchant tailors' overcoats at $30 to $45. Every detail of fashion, fit and fabric fully equals what you pay a tailor fifty per cent. more for. The great manufacturers' millions secure the best designing and tailoring talent of this country. Keen competition compels each to endeavor to outdo the others in constant efforts to excel. So we have the triumphs of to-day. Does any man doubt the fact that tailor-made ready-to-wear clothing equals or even excels made-to-measure garments? Let him come to our store, and if the garments there displayed do not equal our praise in every particular, we are willing to be misbelieved forever after.

## WE ARE NOT LIMITED TO ANY ONE MAKE.

The pick of the best in the world is ours and yours. If indomitable energy and enterprise, coupled with the knowledge of experience of years, backed by unlimited capital, cannot secure absolutely the lowest prices, what can!

## The Lower We Buy, The Lower We Sell,

Thus this great enterprise of ours works for your profit and our constant aim and earnest endeavor has been, now is and always will be to secure for you the best quality for the least money. That is the policy that built the business that stands to-day without a parallel in this section of Indiana.

## "Prices Talk"---Ours Are Shouting.

We are naming the lowest prices (quality and make considered) on Boys' and Children's Suits and Overcoats, Jersey Suits, Reefing Jackets, etc. Compare our make and prices with those of other houses and satisfy yourselves of the truth of this statement.

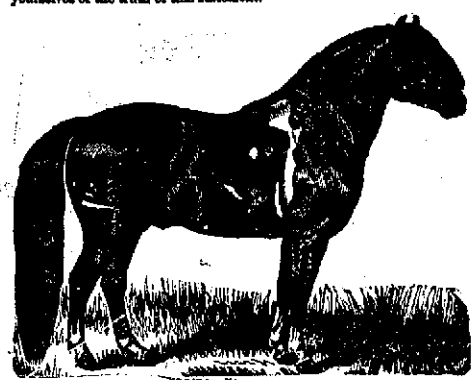

Don't forget to make your guess on the seeds in the Pumpkin—You may be the fortunate one to get this beautiful Pony.

# Sam, Pete & Max.



# COLTHING.

Anybody can write a catchy advertisement, something to catch the eye, and perhaps deceive the reader, but that is not the right way to advertise. We make no unreasonable promises, but

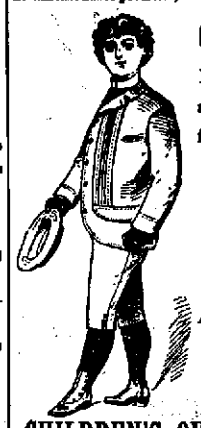

## GUARANTEE GOOD VALUES

In Children's Suits and Overcoats we are offering some special good values for the coming week.

### CHILDREN'S KNEE SUITS

3 Styles at $1.50. 3 Styles at $1.75.
4 Styles at $2.00. 4 Styles at $2.25.
5 Styles at $2.50. 6 Styles at $3.00.

And in the better grades in prices from $3.50 to $5.00, we have a large lien to select from; also the finer grades, from $5 to $10.

### CHILDREN'S OVERCOATS!

At $1.50, 1.75, 2.00, 2.25, 2.50, 3.00, 3.50, 4.00, 5.00, 6.00, 7.00, 8.00.

### BOYS' OVERCOATS!

At $2.50, 3.00, 3.50, 4.00, 5.00, 6.00, 7.00, 8.00, 10.00.

Children's Knee Pants and Single Pants.

Men's —OVERCOATS— Boy's

In Prices Way Down! In Quality Way Up!

Heavy Chinchillas, Medium Meltons, Fine Kerseys. We have everything and anything that you want in Overcoats, Box Coats, Storm Coats, Short Coats, Long Coats. Remember prices way down, quality way up.

The Correct Styles In Soft and Stiff HATS!

Dunlap, Knox and Yeoman SHAPES!

One of the most complete lines of Furnishing Goods in the city.

## FRIENDS ENTERPRISE

Cor. Calhoun and Berry Sts.